THE WEATHER.
Showers tonight and Thursday; colder Thursday.

THE SALEM NEWS.

ALL ADVERTISERS
Will Find This Paper the Best Medium for Reaching the People of Salem and Vicinity.

TWENTY-FIFTH YEAR. No. 96. SALEM, OHIO, WEDNESDAY, APRIL 23, 1913. TWO CENTS.

Preachers Resent Holding of Boxing Contests in Salem

Ministerial Association Adopt a Resolution of Regret.

AIMED AT THE MAYOR

Declare Sparring Match is Only a Miniature Prize Fight.

"We regret that anyone in authority, being misled by misrepresentation, should have yielded consent to a sparring match in our city. We look upon such a match as a miniature prize fight, conducted for revenue only, opening the way for more brutal contests, and contributing nothing to the development of wholesome and legitimate athletics.

"We regret the misrepresentations, stated or implied, in advertisements calling attention to the contest, which attempted to give religious sanction to it, through the promoter's frequent use of the name of the Y. M. C. A.

"Secretary MacDonald, of the Youngstown Y. M. C. A., reading a statement in a local paper, which speaks of Martin as instructor in boxing at that institution, says: 'We repudiate Martin as a Y. M. C. A. man. He is a backslidden association man, and have written him accordingly.'"

Such is the resolution unanimously adopted Tuesday afternoon by the members of the Ministerial association, in reference to the boxing contest pulled off at the Globe Tuesday evening, under the direction of Al W. Martin. Since the announcement of the contest being promoted by Martin, who stated that he had formerly been boxing instructor in the Youngstown Y. M. C. A., local ministers have been active in their denunciation of the proposed boxing carnival. The resolution above is apparently the culmination of their resentment against Mayor McKay, who granted to Martin the privilege of conducting the match in the city, and against Martin himself as the promoter.

B. F. WEYBRECHT MAY BE BANQUET SPEAKER

At the Chamber of Commerce meeting Tuesday evening, it was reported by the banquet committee that Warren S. Hayden, president of the Cleveland Chamber of Commerce, who had been depended upon as the principal speaker of the tenth anniversary banquet of the local chamber Tuesday evening, May 6, will be unable to be present. While very much disappointed in their failure to secure a man of such prominence for the event, the committee and the chamber at large at once turned to the consideration of others who may be secured, and the committee members were instructed to communicate with B. F. Weybrecht.

(Continued on Eighth Page)

FINISH EXAMINATION OF OFFICIALS REPORT

Lisbon, April 23.—H. A. Gager and R. W. Campbell, of Salem, appointed some time ago to assist Prosecutor Vodrey to make the examination of the annual report of the county commissioners which covers a period of from September 1, 1911, until September, 1912, have completed the work and the same is now in the hands of Judge Moore. It is understood that the examiners made no decided criticisms of the report and it will probably be confirmed by the court.

MRS. SAM. STIFFLER GRANTED A DIVORCE

Lisbon, April 23.—Mrs. Catherine Stiffler, of Salem, was granted a divorce on her application from Samuel Stiffler, whom she married on January 4, 1874, in Salem. She told the court that he had refused to provide her with the necessaries of life and that he had left her and her children several years ago, since which time his residence has been unknown.

Wife Scratched And Kicked Him Husband Claims

Lisbon, April 23.—Raymond Lewis, of Washingtonville, on the Mahoning county side of the village, has filed an action in the courts of that county asking for a divorce from his wife, Ella Lewis, of Columbiana county, who was today notified of the action by Sheriff Sam Crawford.

On April 16, 1908, Lewis and Miss Ella Warner came here from Washingtonville and were united in marriage by Rev. Mr. Knight, then pastor of the Methodist Episcopal church. Lewis was a miner and they went to Washingtonville, to live. He says in his petition for divorce that his wife was always dissatisfied and neglectful of her home, refusing to cook his meals, and compelling him to care for the housework after his day's work in the mines.

Their child, Wilbert, was born one year after their marriage, and he says that his wife also refused to look after him, but would absent herself from home for long and indefinite periods. Lewis also says that his wife scratched, kicked and fought him, and used vile and obscene language to him. The child of the couple, now four years old, is with the father and he asks the court to give him the custody of him.

MAYOR GIVES MINISTERS A WARM REPLY

When informed Wednesday of the action of the Ministerial association, in resenting the granting of permission to hold boxing contests in Salem, Mayor McKay stated that he had been approached by the ministers, and had told them that they are all too ready to take up matters of which they know little or nothing, and make much of them, and that they are "laying back" on a number of things through which much good might be accomplished, without leaving their proper sphere of activity.

He further asserted that Martin had made no attempt to give the impression that he is at present connected with the Youngstown Y. M. C. A., and that his assurances that the carnival would be conducted in a manner not to be questioned had been borne out by the conduct of the performers and contestants Tuesday evening.

HARDLY TEN PER CENT OF PITTSBURG'S 70,000 PUPILS ARE IN SCHOOL

Pittsburg, Pa., April 23.—(Special.)—Hardly 10 per cent of Pittsburg's 70,000 school children are in their places today. While the procession of striking school children which characterized the situation yesterday has been suppressed by the police, congregations about the schoolhouses have had to be constantly dispersed by the police, stationed at each of the 130 school buildings in the city. All available policemen are on duty, because of the strike. Carl McCool, who was arrested yesterday, charged with inciting the children to strike, was fined $25 and costs this morning.

Band Concert and Skate.

Quaker City band will give a band skate Wednesday evening at the Globe rink. This will be the last band skate of the year and will finally close the season. The entire band will play throughout the evening. Preceding the skate at the rink the band will give a short open air concert on Main street.

Left For Parts Unknown.

Edward Frazier, arrested Tuesday on an intoxication charge, was arraigned before Mayor McKay, "golden ruled," and allowed to depart from the city, a privilege of which, it is understood, he availed himself at once.

From Calla to Salem.

W. P. Mellott, of Calla, moved his household belongings to this city Wednesday, and will take up his residence in his new property on Ellsworth avenue. The trip was made by motor truck.

EX-CONGRESSMAN IS SERGEANT-AT-ARMS

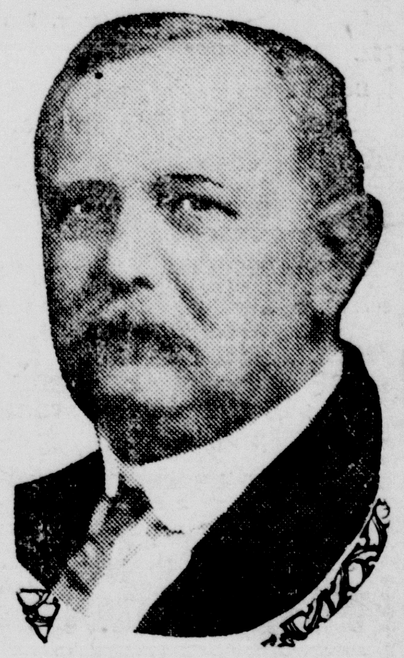

Robert B. Gordon.

Robert B. Gordon, a former congressman from Ohio, is the new sergeant-at-arms of the lower house of congress. Mr. Gordon is fifty-eight years old and since the Fifty-Seventh Congress has held the position of superintendent of the House of Representatives' document room. During the pre-convention campaign Mr. Gordon managed the Washington headquarters of Governor Harmon.

AGENT F. B. DUNLAP IS PROMOTED TO WARREN OFFICE

Official notification was received here Tuesday afternoon by Agent Frank B. Dunlap, of the local Wells Fargo Express office, of his promotion to the agency at Warren, on the Erie main line, one of the best positions in this part of the state. The change is to take place about May 1, when, it is understood, James Nusbaum, formerly driver at the local office, but for some time agent at Alliance, will take charge of the Salem office.

Should the promotion not take effect until May 5, Mr. Dunlap will have completed 20 years continuous service as agent in this city. In 1890 he began to work for the Wells Fargo company in Youngstown, as driver, and after six months service was promoted to office clerk which position he held until assigned, in 1895, to the local agency.

It was also learned Wednesday that Ralph Crouch, appointed Saturday as agent at the East Liverpool office, after having served three years as driver here, has not found the place to his liking, and is at present employed as driver by the Adams Express company, beginning his service in that capacity Tuesday.

MERCHANTS OPPOSE TAKING POSTS FROM BUSINESS STREETS

Following some rather animated discussion Tuesday evening of the proposed action of the board of health in condemning as a nuisance the hitching posts in the business section of the city, Albert Hayes, W. W. Tolerton and Ed. I. Snyder were named as a special committee from the Chamber of Commerce to confer with the members of the health board in regard to the matter, with particular reference to any plan they may have to suggest in providing a substitute for the posts they propose to remove. The matter is also to be taken up with city council, which body will probably have a part in whatever action the board of health may determine to take.

On the grounds that those who drive into town from the rural dis-

(Continued on Fifth Page.)

Surprised Service Director.

In honor of her husband's birthday anniversary, Mrs. D. H. Rummel planned and carried out Tuesday evening a most delightful surprise at their Howard street home. Twenty-five friends had been invited, and the evening hours passed pleasantly with music, games and social diversions of various kinds. At midnight the hostess served a two-course dinner, and shortly thereafter the company dispersed, after presenting the involuntary host with a number of gifts as rememberances of the day.

Oil paintings can be cleaned with a cut potato, followed by a wiping with water, a drying with cotton and a final polishing with a silk handkerchief.

FOREIGNER WHO RAISED CHECK IS FINED $50

Slav First Denied, Then Admitted He Altered Check From Five to Forty-Five Dollars.

ESCAPED "PEN" TERM

Fifty dollars and the costs in the action is the penalty imposed by Mayor McKay Wednesday upon Peter Senic, a Slav, who was arrested Monday evening, and charged with having raised a check from $5 to $45, and attempted to cash it for the latter amount. Largely because of the good record which Senic has sustained during his lengthy sojourn in the city, it was determined to prosecute the case under the city ordinance, rather than the state law, which provides a penalty of from one to twenty years in the penitentiary for such an offense. The amount was raised by the man and his friends, and he was released.

When first brought before the mayor Wednesday morning, and charged with having attempted to swindle by altering the check, Senic entered an emphatic plea of not guilty, maintaining that on his return to his boarding house with the check Saturday evening, he had left it laying on the table while he retired to another room to change clothes. On his return, he asserted, he did not look at the check, and had no knowledge that it had been changed, presumably by someone of a number of men in the room, until the clerk at the Golden Eagle Clothing store refused to cash it.

Later, when the enormity of the offense began to dawn on him, he explained through one of his friends that he had not fully understood the affidavit and the mayor's questions, and that he was guilty as charged. The fine imposed, $50, is the limit provided by the ordinance under which the action was brought.

ENTERPRISE MFG. CO. IS INCORPORATED

Columbiana, April 23.—The Enterprise Manufacturing company, which has been conducted in this village for a number of years as a copartnership, manufacturing sawmills, engines and other machinery, was incorporated Tuesday at Columbus with a capital stock of $100,000, the following men being named in the incorporation: Jacob Detwiler, H. E. Detwiler, Elmer Detwiler, F. H. Grove and C. A. Rankin.

Although no definite plans have been made yet, no changes or additions to the factory are contemplated at the present time.

BUILDING BIG DAM FOR ALLIANCE'S RESERVOIR

A force of men started to work Monday on the dam at Westville, the ground for this reservoir being staked off Saturday. The construction work is in charge of J. C. Devine, of Alliance, who already has a large force of men at work on the place.

Until the appropriation proceedings are settled, the work will be confined to building levees on the property now owned by the city of Alliance, the remainder of which will be done as soon as possible. The public roads will not be touched until the commissioners of Columbiana county have taken some action as to the vacation of them.

SANITATION EXPERT GOES TO EQUADOR

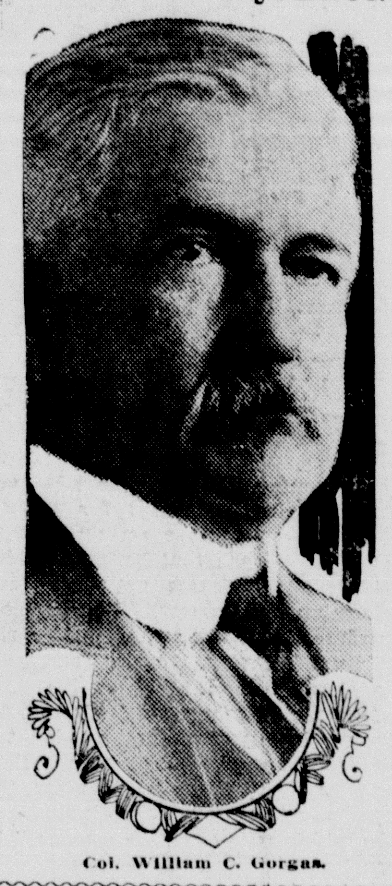

Col. William C. Gorgas.

MONUMENTAL CO. RECEIVER HAS A BALANCE ON HAND

Lisbon, April 23.—Attorney C. F. Smith has filed his second report in court as receiver in the case of Fred Nellie against The Salem Monumental company, showing that after having looked after the affairs of the company for one year, since his appointment as receiver there is a cash balance of $824.09, in his hands.

On September 1, last, Attorney Smith filed his first report as receiver of the company, covering the period from the time of his appointment in March until August 31. Since that time he has received in cash in the operation of the monumental works under the orders of the court, $2,742.93, making a total amount on hand including borrowed money, $3,558.07. He has paid out for all purposes $2,733.98, leaving the balance of $824.09. When Receiver Smith entered upon his duties there were a large number of contracts which had been entered into by the company for the building and lettering of monuments, and it was necessary to manufacture the same and fill the contracts in order to get anything like the value of the balance of assets on hand.

DIVORCE PENDING OVER THREE YEARS IS GRANTED

Lisbon, April 23.—Mrs. Ivah C. G. Wynn, of East Liverpool, was granted a divorce in court Tuesday afternoon from George W. B. Wynn, from whom she has been separated for several years past.

The husband was charged with gross neglect of his family when he was making $2.50 per day in the employ of the street car company, and with wilful absence for over three years. They were married in New Cumberland, W. Va., on September 28, 1892, and their only child, Bessie, is now about 20 years old. The case had been pending in court for over three years.

American sewing machines are exported to practically all parts of the world which are above the level of savagery. They go to Europe, North America, South America, Asia, Africa and the islands of the Pacific ocean.

Rev. C. W. Smith to Deliver Annual Baccalaureate Sermon to The Seniors

To Rev. Curtis W. Smith, of the Methodist church, has been accorded by the members of the senior class of the high school the honor of addressing them in the annual baccalaureate sermon, which will be delivered Sunday evening, June 8, at the Methodist church. As has been the custom for many years, the selection of the minister of the city who should deliver the baccalaureate sermon was left to the members of the class, and a decision in the matter was reached at a special meeting Tuesday evening.

The baccalaureate sermon is the first one of the most important events of commencement week each year, and is invariably largely attended, as other churches of the city omit the evening service and so give to all an opportunity to attend. The members of the class, 38 in number, will occupy reserved seats, and the sermon will be appropriate to that important event in the lives of those to whom it will be addressed.

The commencement exercises proper will be held at the Methodist church Thursday evening, June 12, according to present plans, but, unfortunately, detailed plans for that event have been delayed in the announcement because the speaker for the occasion has not yet been secured. It is stated by faculty members, however, that within a few days the speaker will probably be definitely selected and other preliminary preparations made for the event.

LICENSE LAW MAY AFFECT 6 SALOONS HERE

Six Saloons in This City Within 300 Feet of Schools May Have to Move.

SOME UNCERTAINTY

While it was at first supposed that the clause of the recently enacted Greenland license bill, forbidding the operation of saloons within 300 feet of a school, would affect only the saloon of Guz Zelle, because of its proximity to the Columbia street school grounds, a survey of the territory would indicate that the saloons conducted by Steve Fernegal and Henry Bergmann, on the east side of Broadway, between Columbia and Franklin, and those of Harry Steinberg and Martin Cobza, in the Broadway hotel and the building adjoining, are also within a 300-foot radius drawn from the Columbia street school grounds, and so will be put out of business when the license law takes effect in November.

It has also been ascertained that the Pioneer block, where three school rooms are regularly maintained, is less than 300 feet distant from the Mont Cook saloon on East Main street, which will be included in the prohibitory clause, unless the fact that the schools there are conducted in a building not specially designed and erected for school purposes should make it inoperative. It is very generally contended, however, that the intent of the prohibition is to avoid the existence of saloons in the near proximity of premises frequented by school children, and in that case this saloon will be compelled to go with the others adjacent to the Columbia street building.

Another point which may be raised in the matter is that the law applies to the school building proper, and not to the grounds. In that case none of the saloons on Broadway, nor the one on Franklin avenue, would be within the forbidden zone.

AN EXCELLENT PAPER ON CHURCH FINANCES

At the regular monthly meeting of the Ministerial association Tuesday, Rev. G. E. Kent, of the Dry Street Friends church, acted as host at his East High street home during the afternoon, when a most excelent paper on "Church Finances" was read by Rev. John Pennington, of Damascus, who, with Rev. Charles Emminger, of Winona; Rev. J. F. Kirkbride, of Columbiana, and Rev. H. C. Brilhart, of Leetonia, composed the out-of-town guests.

Following the business session, at which Rev. L. R. Williamson, of the Baptist church, was cordially welcomed as a member of the association the ministers adjourned to Trot's cafe, where they were banqueted by the host, Rev. Mr. Kent. The next meeting of the association will be held May 19, at the home of Rev. W. L. Swan, on McKinley avenue.

YOUNGSTOWN BAND NOT COMING THIS EVENING

Captain Max Stadelbauer, of the Salvation army, announced Wednesday that there will be no concert by the Youngstown Salvation army band at the barracks Wednesday evening, the program for which was published Tuesday. He stated that the engagement had been given up because the visiting band is practicing for the Ohio and Kentucky Provincial congress, to be held at Cleveland April 24-27. Adjutant Hinkle, in charge of the Youngstown band, will be here, however, Wednesday evening, and assist in the regular evening services.

At the provincial congress, which Captain Stadelbauer will attend, there are expected to be present 200 staff, field and social officers of the army in the two states included.

LOCAL WEATHER FORECAST.

Prepared by H. W. Weisgerber from observations taken on instruments at the Buckeye Engine Co. office.

Thunder showers tonight or Thursday.

The Salem News

Issued every afternoon except Sunday.

PUBLISHED BY
The Salem Publishing Company

The Salem News—Established in 1889. By mail one year, $3.00, when paid in advance; by carrier, $5.00; six months, $2.50; three months, $1.25; ten cents a week.

The Republican-Era—Semi-Weekly, established 1842. By mail one year, $1.00 in advance; six months, 50 cents; three months, 25 cents.

Advertising Rates furnished upon application at the business office.

Official Papers of the City of Salem and of the County of Columbiana.

Member Select List of Ohio Newspapers Daily and Weekly.

Office 139 East Main St. Salem. O.

BELL TELEPHONE
Business Office.901 L. H. Brush 901-2R
Editorial Room.902 Job Dept.......903
COLUMBIANA COUNTY TELEPHONE
Business Office.901 Editorial Room 902

FOREIGN ADVERTISING REPRESENTATIVES:
Robert Tomes..116 Nassau St., New York
Allen & Ward..123 W. Madison St., Chicago

Entered at Salem Postoffice as Second-Class Matter.

TYPOGRAPHICAL UNION LABEL SALEM

ENCOURAGING FARMER BOYS.

Through the offer of the directors of the Salineville Commercial club, more encouragement is given to Columbiana county boys to stay on the farm and make the best of their opportunities. This makes the fourth offer of a trip to Washington on the "corn special" to boys in this county who raise the best acre of corn this summer, and the Columbiana boys may be further encouraged before the summer planting is under way.

The boys' best acre contest is a movement for the purpose of securing more grain and better grain. It is not the farmer alone who is benefited. More grain and better grain means more business and better business for the miller and elevator operators and better crops for the consumer.

Two serious problems confront farmers in Ohio. One is soil depletion. This is marked by the decrease in the average yield. Wheat is an example, for 50 years ago the average yield of wheat in Ohio was 18 bushels per acre; today the average yield is 14 bushels. The other problem is the scarcity of farm labor. This has cut Ohio's farm acreage from 125 acres in 1850 to 88.6 acres in 1910. The call of the city has lured boys and girls from the farm, where they are needed, to the city, where there are now many boys and girls to supply the need.

These boys best acre contests have a bearing upon both soil depletion and the labor scarcity problem. They will help solve these problems. It is difficult to get the farmer "dads" to take up new methods; they are inclined to follow the old ways and so the advocates of scientific farming repose their hopes in the boys.

There is an element in the blood of youth which is keenly responsive to the spirit of contest. A contest will arouse an interest and endeavor such as nothing else can accomplish. Before he has realized it, the boy engaged in one of these "best acre" contests has been carried away by his enthusiasm into channels of study and labor which make him a convert to scientific farming. And scientific farming is in effect the making of two kernels of grain grow where one grew before and making the quality of those two kernels better and the relative cost of production less.

The American blood will not stand for mere hum-drum drudgery. If the present day farm boy is to be induced to stick to the farm, he must be given an opportunity to mix a little brain with brawn. This will solve the farm labor problem as nothing else will.

Placing the ban on boxing contests in this city, as the ministers would have done, is a matter that no doubt would meet with some strenuous opposition on the part of those who enjoy a good exhibit of athletic prowess of this nature. Censuring the contest held at the Globe Tuesday night before an opportunity had been given to judge of its merits was somewhat premature and unjust to those promoting the exhibition. We are not here to say that the contest was as clean as it might have been, nor, on the other hand, to call it brutal, but we do believe that well regulated boxing matches will have no demoralizing effect on the young men of the city. If boxing matches are to be judged improper before they have been witnessed, and an opportunity given the promoters to conduct them properly, one might as well assume that all football and basketball games and other sports are brutal and unscientific and should be kept under restraint.

Action on the part of the Salem grocers in deciding to co-operate with the movement on foot for holding a pure food exhibit in Salem during the coming summer is encouraging to those who hope to make the exhibit educational in its results. Making the people realize the benefits to be derived from purchasing only those foods that bear the stamp of approval of pure food experts is a matter of education, the success of which depends on the co-operation given local health authorities.

J. Ham Lewis
(By WALT MASON)

J. Ham will be going with whiskers a-flowing to stand in the senate, observed of all eyes; his speeches will thunder the fretted dome under, the logic of one who is gifted and wise. But none will be noting the sages he's quoting, the facts he advances, the theories he'll spin; for all will be gazing upon that amazing assortment of spinach that hangs from his chin. His whiskers are flossy and gleaming and glossy, like tropical verdure, luxuriant, rank; they're rippling and waving, they're strangers to shaving, they're red as the nose of a teetotal crank. He's fine at debating, he's good at orating—his talents are wasted, though slicker than grease; no odds what he'll utter, the senate will mutter: "The man with the whiskers is speaking a piece!" In masterly fashion, all throbbing with passion, he'll argue some question important and deep; congressional kinglets will look at his ringlets and yearn for a barber and then go to sleep. He'll deal is the splendor of pathos so tender 'twould melt a stone image, or e'en suffragette; the senate awaking, will see his beard shaking, and mutter: "Old Whiskers is whiskering yet!" And thus a man gifted, whose soul is uplifted with hopes that he'll see a new era begin, is doomed to be laughed at and jollied and chaffed at, because of the lilacs afflicting his chin.

Consider Building Of Tabernacle In Sebring

Sebring, April 23.—A committee representing the Protestant churches of Sebring met Monday evening to consider the question of building a tabernacle in Sebring. The matter has been under discussion for some time and it is probable that a tabernacle will be built in the town at no distant day. The project is meeting with favor.

Cough Medicine for Children.

Too much care cannot be used in selecting a cough medicine for children. It should be pleasant to take, contain no harmful substance and be most effectual. Chamberlain's Cough Remedy meets these requirements and is a favorite with the mothers of young children everywhere. For sale by all dealers.

Too Slow For Him.

A German farmer was in search of a horse.

"I've got just the horse for you," said the liveryman. "He's five years old, sound as a dollar and goes ten miles without stopping."

The German threw his hands skyward.

"Not for me," he said; "not for me. I live eight miles from town, und mit dot horse I haf to valk back two miles."—Mack's National Monthly.

Straight At It.

There is no use of our "beating around the bush." We might as well out with it first as last. We want you to try Chamberlain's Cough Remedy the next time you have a cough or cold. There is no reason so far as we can see why you should not do so. This preparation by its remarkable cures has gained a world wide reputation, and people everywhere speak of it in the highest terms of praise. It is for sale by all dealers.

Choice of Evils.

A shoemaker in Kansas City had a sign above his door which read, "A. Swindler." One day a gentleman came in and said:

"Why don't you put your given name on that sign instead of your initials? People will think you are a rogue."

"Why, dot would make it worse," said the shoemaker. "It is Adam."—Mack's National Monthly.

Itching, torturing skin eruptions disfigure, annoy, drive one wild. Doan's Ointment is praised for its good work. 50c at all drug stores.

TO SECURE A LOAN.

There are always persons who have money to loan, and they are glad to get in touch with reliable parties who can give suitable security. To reach such a place a small classified advertisement in The Salem News, have replies addressed to some letter or box in care of the paper, and you have accomplished your desire in a quiet, convenient way. The cost is insignificant, 25 cents for not more than 25 words in three issues of the paper.

Persons who want anything know that The News is the Want Medium in this territory. So read it.

What the News Readers Read 20 Years Ago.

(Issue of April 23, 1893.)

The contractors for the Depot street paving commenced excavating on Etna street this morning.

Yesterday morning the attendance at the Christian Sunday school was 374. The attendance is said to be increasing wonderfully.

The Demig company is loading a car of pumps for Chicago.

A. H. Harris returned Saturday from Canada where he had been in the interest of the Deming company.

Ralph Steiner son of Mr. and Mrs. C. T. Steier, Garfield avenue, has recovered from an attack of the scarlet fever

William Montgomery, of Pittsburg spent Sunday with his family in this city.

James Stewart is clerking in E. H. McCarty's grocery store.

All wheelmen of the city are invited to meet at the Y. M. C. A. lecture room Tuesday afternoon. Some important plans for the promotion of bicycling will be discussed.

According to the report of the health officer last week there was one case of diphtheria and one of scarlet fever in the city.

Dr. Coffee is again able to attend to business after a week's illness.

The high school senior class was photographed this afternoon in a group by Frank Hewitt.

Miss Edith Hayes left this morning on her return to Westtown, Pa., where she has been attending school.

Found a Cure for Rheumatism.

"I suffered with rheumatism for two years and could not get my right hand to my mouth for that length of time," writes Lee L. Chapman, Mapleton, Iowa. "I suffered terrible pain so I could not sleep or lie still at night. Five years ago I began using Chamberlain's Liniment and in two months I was well and have not suffered with rheumatism since." For sale by all dealers.

BUY YOUR SEEDS FROM US

Don't depend upon the mere appearance of seeds, for that is no guarantee as to their growing power. Be sure that you get fresh seeds, seeds that are vigorous growers and prolific producers. Whether you are considering making a large or a small planting procure your seeds from us and we can assure you that you will be entirely satisfied with the results. Our seeds are full of germinating power. Buy them and you are sure of having the best seeds to plant.

BOLGER & FRENCH

TAYLOR'S GROCERY
The Cleanest Spot in Town

Wood Smoked Ham

Have you ever ordered ham from here? Well, next time your taste calls for ham call us for a slice of tender, rightly cured wood smoked ham. You will in all probability call us again.

DRIED BEEF

that we buy in quantity and have an increasing trade on at 35c lb. it pleases.

I. B. TAYLOR

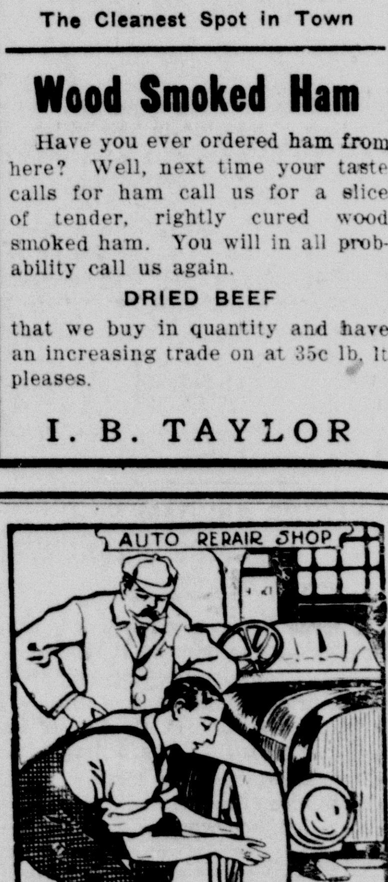

NOTICE!

Repair work of all kinds done day or night. Vulcanizing and auto tire repairing.

Salem Repair and Supply Company, Opp. Friends' church, Dry St. C. C. Phone 342.

ATTENTION!

AGRICULTURAL LIME
ANIMAL MATTER
FERTILIZER
ENSILAGE SEED CORN
HORSE AND MULE FEED
DAIRY FEED and
POULTRY FEED

W. D. Satterthwaite Co.
145 West Dry Street.

Hood's Pills

cure constipation, biliousness and all liver ills. Do not gripe or irritate. 25c.

Fancy Cream Cheese 20c lb

Good Brooms 25c each.

Climax Wall Paper Cleaner, 3 for 25c.

Dozen boxes Matches 10c.

NEW STOCK DRIED FRUITS.

All sizes of Prunes.

Choice Apricots and Peaches.

Bleached Raisins.

Try our Cuban Grape Fruit, just received.

Coy & Hoperich
BROADWAY PROVISION STORE.
Both Phones.

Have You Seen HARR'S SAMPLES FOR SPRING SUITS

THEY'RE ALL WOOL AND PRETTY PATTERNS. GUARANTEED. TAILORED TO YOUR MEASURE. GET OUR PRICES.

A. J. HARR
Dry Cleaner & Merchant Tailor
Bell Phone 299--Cor. Ells. & Main

Buggies and Wagons, Rubber Tireing, Harness, Pumps, Roofing, Water Hose. Separator Oil, Motor Oils and Grease

Best Goods--Lowest Prices
Quick Sales
Small Profits at
5 NORTH LUNDY ST.
C. H. BETTS

LONG'S BAKERY

CAKES CAKES

If it's fine cakes you want or bread that

KANT-BE-BEAT

Go to Long's Bakery.

BELL 382-J

He Sees Best Who Sees the Consequences

The serious consequences of continued eye strain.

Priceless beyond all possessions is the eyesight.

Why neglect it? Money cannot buy it back when once it is gone.

Defective eyesight is often the cause of the so-called dull scholars.

The rays of light when properly focused by our lenses will relieve all trouble. Consult us—it will cost you nothing.

Glasses furnished at reasonable prices.

C. M. Wilson

SPECIAL SALE BARGAIN SHOES

SEE OUR WINDOW

Men's $3.00 & $3.50 Shoes $1.52 & $2.48

Ladies' Shoes $1.00 $1.52 & $1.98 only at

R. SPEIDEL & SON

Stamped Pillow Cases
55c Pair

This is a good quality of tubbing. The cases are hemstiched the patterns are all new and very easy to work at.............................55c pair

New Wash Dresses

A shipment of our Summer Wash Dresses, mainly white, have just been placed in stock. These dresses are made for women who are particular about their wearing apparel, who demand neat workmanship, pretty styles and good fit. We guarantee all of these in our line of dresses. Sizes from Misses' 16 to 42 bust. Prices $3.75 to $15.00 each.

Alteration on dresses from $5 up will be done free of charge.

In the Basement

A good full size Bleached Huck Towel, special 3 for 25c.

Short lengths of White Cotton Repp, good for waists and children's wear, lengths from 2 yards up, for 20c yard.

Mentor Underwear

The Underwear that gives real comfort. Mentor Union Suits for Women are the most popular in the country. They have added a new feature at the top to keep the shoulder straps in place.

In the 50c Union Suits we have all the wanted styles.

High neck, long sleeves and ankle length; low neck, short sleeves and ankle length; low neck, no sleeves and lace trimmed pants; low neck, no sleeves and tight knee pants. Regular sizes 50c, extra 60c.

Sleeveless Gauze Vests 10c to 25c each.

Children's Summer Gauze Vests and Pants, 20c up, according to size.

The Brian Company

B. P. S. PAINTS

THE SALEM HARDWARE CO.
HARDWARE, PLUMBING, ROOFING

TOMLINSON'S GROCERY

Low Prices on Brooms

This week we quote prices on quality, four-sewed Brooms, made from the choice extra long corn.

OUR REGULAR 30c BROOM AT 25c
OUR REGULAR 45c BROOM AT 40c
OUR REGULAR 60c BROOM AT 50c

Keep in mind our seeds, that are from reliable seed growers.

L. TOMLINSON,
Phones 89 W. Main & Howard Sts.

CARPETS & RUGS

We can cover your floor to your full satisfaction. Our quality and prices are right. Be sure and see our line before buying. We carry a full line of Linoleums, Oilcloths, Mattings, Matting Rugs, Portieres, Shades, Curtains and Curtain Goods.

SPECIAL—All Feather Bed Pillows.............................$1.50 pair

F. L. REEVES & CO.

WHITE'S CREDIT CLOTHING PARLORS

MEN'S, WOMEN'S AND CHILDREN'S
CLOTHING, HATS AND SHOES
ON SMALL WEEKLY PAYMENTS.
140 E. MAIN STREET.

WIRE UP!
The Servant That's Ever on Duty

When you have electric light in your home, you have an efficient, tireless, three-armed servant.

Would you flood your home with the brilliance of the noon day sun? Would you have the most intense heat, for cooking, ironing, for chill or pain? Would you have a powerful servant do your washing, wringing, sweeping, cleaning, sewing and other tasks? Then press the button.

Everybody Can Afford Electric Light

There was a time when Electric Light was considered a luxury. That day is past. With the low rates that now prevail, this modern illuminant is within the reach of every income, even the most modest. In fact, when one considers the immense convenience of Electric Light no home can well afford to be without it. Let us present to you facts and figures that will prove why you should have your home wired.

The Salem Electric Light & Power Co.
BELL PHONE 48. COL. CO. PHONE 77.

DR. L. F. VOKE

WILL MAKE HIS

231st Visit to Columbiana County

Chase House, Alliance, Fri. April 25

Hostetter Hotel, Lisbon, Sat. April 26

Office Hours 9 a. m. to 7 p. m.

One Day Only.

PRACTICE LIMITED

To the Treatment of Chronic Diseases by Home Methods.

L. F. VOKE, PH. G., M. D.

Graduate, Ohio State University, Starling Medical College, American College of Optometry, Eight years of College and University training. Nearly twenty years experience in the treatment of CHRONIC DISEASES of MEN AND WOMEN.

Symptoms Most Common

to chronic sufferers are weakness, nervousness, despondency, sleeplessness, discouragement, lack of ambition, failing memory, confusion of ideas, poor circulation, headache, dizziness, brain and nerve exhaustion, palpitation and fluttering of the heart, weak and trembling limbs, worry, fear, pains in head, back, abdomen or joints, cough, variable appetite, chills and flashes of heat, shortness of breath, swelling of hands and feet, dry or clammy skin, coated tongue, bad taste in mouth, gas in stomach and bowels, weak back, soft and flabby flesh, faintness, impaired vision, pimples, bloating and many other symptoms incident to diseases peculiar to men and women. The vast majority of men and women are deficient in some respect. Many are not exactly sick, but some chronic affection is sapping their vital force. They attend to daily duties but life has become a drag and lost much of its pleasure.

Every Afflicted Man and Woman

should heed these symptoms. They are nature's warning that something is wrong---a cry for help. Temporary relief is not sufficient. The cause must be discovered and removed.

Remember, that nearly every chronic disease, if taken in time, can be cured by proper home treatment. Neglect only leads to more serious results. Do not put off a matter of such vital importance. Success or failure in life depends on your physical and mental condition. No matter what the disease, its name or nature, if it is chronic and susceptible to home treatment you are invited to call or write regarding it. Everything confidential. Consultation, examination and advice free.

DISEASES OF WOMEN

Ninety per cent of women suffer from some form of female weakness. Many, in secret, are living miserable unhappy lives. Do not let modesty destroy your health. Simple home treatment, of the proper kind, if used in time will prevent serious complications that may lead to the necessity of dangerous operations and expensive hospital treatment. Dr. Voke's "Treatment at home plan" is not a "cure-all" remedy. Each case is treated separately with remedies adapted to each individual. No humiliating examinations. No operations. Remedies are harmless and can be used in privacy. More than one-half of Dr. Voke's patients are women. Write if you cannot call. Consultation free and confidential.

DISEASES OF MEN

More rot is printed and more fraud is practiced on this class of diseases than all others. These unfortunates surely are entitled to a square deal. Dr. Voke wants every man who is weak, nervous, broken down, discouraged or suffering from any disease caused by ignorance, excesses, contagion, incompetent treatment or neglect to read his book on sex hygiene entitled **"A Physician's Advice to His Son."** Contains information that every parent and young man should know, also directions for home treatment that will cure many afflicted men without doctors, drugs or expense. This book does not advertise any doctor, medical firm, or patent medicine. Mailed in plain sealed package on receipt of 10 cents, stamps or coin.

EYES TESTED FREE

Many chronic troubles are attended by defective vision or eye strain. Glasses fitted and furnished.

Why Consult Dr. Voke?

He has made regular monthly visits to this community for fifteen years and has established a permanent practice and reputation. His practice is limited to chronic diseases and he has spent practically all his life in the study and treatment of them. He is in the prime of life (forty-five) and at his very best to do good work. His practice consists mainly of long standing cases who have failed to obtain satisfaction elsewhere. At least three-fourths of his patients are sent to him by former patrons. If he thinks he cannot help you he will say so. His treatment is easy to use and requires no detention from occupation, family or home. He does not depend on "cure-all" remedies. Each case is treated separately with remedies adapted to each individual. Injurious stomach drugging is avoided. His internal remedies are mild and harmless. Special directions are given each case regarding diet, bathing, habits, etc. When necessary, special directions for massage are given and other local treatments are devised and furnished to meet the needs of each case.

REMEMBER

That Dr. Voke invites searching investigation of his work and methods, that his best references are his many friends and patients, the result of fifteen years practice in this community. That his charges are so fair and reasonable that the poorest working man or woman need not hesitate to apply for treatment. Most important of all, do not put off treatment until complication or complete collapse comes. Oftentimes a few days of sick-a-bed illness costs more than a complete course of treatment.

Write for Free Booklet, "Practical Suggestions on How to Keep Well."

ADDRESS ALL COMMUNICATIONS TO
L. F. VOKE, M. D.
379 WEST SIXTH AVE. COLUMBUS, OHIO

WANTED—GOOD, CLEAN COTTON RAGS; WILL PAY 3 CENTS PER LB. BRING THEM TO THE NEWS OFFICE.

The Hollenden Hotel.
Superior Ave. Cleveland Sixth City East 6th Street.

Where Ohio People Meet

Located in the center of business and shopping districts. Within about one block of all down-town theaters, places of amusement and suburban railway stations. The Hollenden offers its guests a cordial welcome, perfect service, and every modern convenience.

RATES

ONE PERSON	TWO PERSONS
Rooms with running water, $2.00	Rooms with running water, $3.00
Rooms with bath, $2.00, $2.50, $3.00	Rooms with bath, $4.00, $5.00

MISSION CLOCK
COUPON

PRESENTED BY THE SALEM NEWS

APRIL 23, 1913

This coupon with 5 others of consecutive dates and the manufacturers' special price of $2.50 will procure a Mission Clock. Read advertisement in this paper.

CASES IN COMMON PLEAS COURT ARE DISPOSED OF

Lisbon, April 23.—Judge Moore has reversed the ruling of Justice Wells, of East Liverpool, in the cases of George Obney against John Smith, and William Applegate against Dr. F. F. Davis, which were tried before him some time ago. In the latter case Dr. Davis sued Applegate to recover judgment for $13, which he claimed was due him for professional services and he was given judgment for $12 and costs amounting to $5.40. The case was reversed for the reason that in the court below Dr. Davis, the plaintiff, offered no evidence to sustain his bill of particulars.

In the case of John Diemer against the Champion Brick company, the First National Bank of New Cumberland, W. Va., was made a party defendant with leave to file a cross petition. The action was filed in June two years ago, by Diemer who asked that the court make an order dissolving the partnership of the defendant company. George A. Frink, of Wellsville was at that time appointed receiver in the case to look after the affairs of the company under $30,000 bond.

The case of J. C. Walsh & Sons against The Schoenhofen Brewing company, filed by the plaintiff to recover judgment on an account for beer sold to the defendant, was dismissed at the costs of the plaintiff.

READ THE WANT COLUMN.

JUST ARRIVED AT

Farmer's Milling Co.

Car of good Seed Oats, "Big Four" kind, 50c per bushel.

Seed Corn — The Duncan's Early Yellow Dent Corn and

BLUE MOUNTAIN ENSILAGE

SEED CORN

Fluckiger's Market

FRESH CAUGHT FISH

From Now On--Each Day

THE FINEST FRESH WHITE FISH AND OTHER KINDS.

OUR OWN CURED HAMS FRESH and SALTED MEATS

WM. FLUCKIGER

Cause for Alarm

Loss of appetite or distress after eating—a symptom that should not be disregarded.

It is not what you eat but what you digest and assimilate that does you good. Some of the strongest, healthiest persons are moderate eaters. Nothing will cause more trouble than a disordered stomach, and many people contract serious maladies through disregard or abuse of the stomach.

We urge all who suffer from indigestion, or dyspepsia, to try Rexall Dyspepsia Tablets, with the understanding that we will refund the money paid us without question or formality, if after use you are not perfectly satisfied with results.

We recommend Rexall Dyspepsia Tablets to customers every day, and have yet to hear of one who has not been benefited. We believe them to be without equal. They give prompt relief, aiding to neutralize acidity, stimulate flow of gastric juice, strengthen the digestive organs, and thus promote perfect nutrition and correct unhealthy symptoms. Three sizes, 25 cents, 50 cents, and $1.

You can buy Rexall Dyspepsia Tablets in this community only at our store:

FLODING'S DRUG STORE

Salem The Rexall Store Ohio

There is a Rexall Store in nearly every town and city in the United States, Canada and Great Britain. There is a different Rexall Remedy for nearly every ordinary human ill—each especially designed for the particular ill for which it is recommended.

The Rexall Stores are America's Greatest Drug Stores

Each County to Have 5 Farmer Institutes

The new agricultural commission bill just passed, provides five farmer institutes in each county, instead of four, as heretofore. The demand for these meetings increase.

Nearly 300 independent institutes, corn shows and poultry exhibits, were held last witer, in addition to the 350 regular institutes.

From December 1, 1912 to March 1, 1913, over 600 meetings of an agricultural nature were conducted in Ohio. The state board of agriculture had more demands to meet than ever before. The average attendance was much higher. In places the halls were inadequate and the crowd divided. Merchants and public spirited citizens contributed $20,000 to aid these independent institutes and shows, and paying of prizes. Never was the interest so great or such thorough and effective work done by practical and experienced instructors.

In response to the demand for institutes for farmers, the law makers wrote into the new bill that there should be five institutes in each county, to receive state aid. Last year some counties made request for ten institutes, when only four could be granted.

Over half milion people are reached by these agricultural meetings.

Caution In Anti-Jap Bill Will Be Taken

Washington, April 23.—President Wilson and Gov. Hiram Johnson, of California, exchaged telegrams Thursday relative to the ati-alien bill pending in the California legislature.

The President alarmed by the course events apparently were taking toward strained relations with the mikado's govermen, urged caution in framing of legislation, impressing upon the California governor the necessity of adhering to the terms of the treaty with a friendly power.

Governor Johnson replied that the bill would be drawn in general terms, such as could give no offense to the Japanese, and assured the President that the veto power at least would be exercised to that end.

IN COMMON PLEAS COURT.

Lisbon, April 23.—Mrs. Anna I. Rafferty, of Leetonia, has commenced an action in the common pleas court against Rose Carey and her daughter, Bridget Ellen Carey, asking judgment against them in the sum of $950.60.

On October 28, 1903, Hugh Carey, now deceased, and his wife and daughter the defendants, joined in giving a note for $975 to Firestone Brothers, bankers of this city and secured its payment by mortgage on lots 65 and 66 in Leetonia. The Firestone bank has since assigned the note and mortgage to the plaintiff who asks that judgment be entered on the same and the mortgage foreclosed.

Look to Your Plumbing.

You know what happens in a house in which the plumbing is in poor condition—everybody in the house is liable to contract typhoid or some other fever. The digestive organs perform the same functions in the human body as the plumbing does for the house, and they should be kept in first class condition all the time. If you have any trouble with your digestion take Chamberlain's Tablets and you are certain to get quick relief. For sale by all dealers.

WANTED—GOOD, CLEAN COTTON RAGS; WILL PAY 3 CENTS PER LB. BRING THEM TO THE NEWS OFFICE.

Ohio Delays Fund For Western Fair

Columbus, April 23.—There will be no appropriation of funds by Ohio at the present session of the legislature for an Ohio exhibit and building at the Panama-Pacific exposition at San Francisco in 1915.

This has been decided definitely by the appropriations committees. If the state desires to make an exhibit and have a building there will be enough time to arrange for it when the legislature meets in special session next winter.

There has been no opposition to the appropriation of $115,000 for the erection of the memorial shaft at the Perry centennial exposition at Put-in-Bay and the item will be included in the sundry appropriations measure that is being completed this week and will be introduced Monday when the house and senate reassemble. It is expected to meet with no opposition on the floor of either house.

Governor Cox yesterday signed the bill by Morris, of Fairfield, that provides a juvenile clearing house for youngsters committeed to the state institutions. The law contemplates that the child shall be committed first to the custody of the board of administration, where his mental and physical conditions shall be investigated, and then the child will be sent to the proper institutions.

A GOOD PRESCRIPTION

For a Long Life.

This is the prescription for a long life given by an old gentleman in Conn, who is 99 years old and still well and cheerful—"Live temperately, be slow to anger, don't worry, take plenty of exercise in the fresh air, and above all keep cheerful."

Should the system get run down—digestive organs weak—the blood thin and sluggish take Vinol, which is a delicious combination of the medicinal—bodybuilding properties of cods' livers, with the useless grease eliminated and tonic iron added. We regard Vinol as one of the greatest body-builders and strength creators in the world for aged people.

Mrs. Mary Ivey, of Columbus, Ga., says: "If people only know the good Vinol does old people you would be unable to supply the demand; it is the finest tonic and strength creator I ever used."

We wish every feeble old person in this vicinity would try Vinol on our agreement to return their money if it fails to give satisfaction. Frank F. Trimble, Druggist, Salem, Ohio.

FAMOUS ON BOTH CONTINENTS Was Mrs. Kate Seaton Mason for her success as a hair specialist. Her old Enlish Hair Tonic and Shampoo Cream now obtainable at druggists.

Even under the most favorable conditions white, yellow, green and red are the only colored lights which can be projected more than three miles through lenses.

Many ills come from impure blood. Can't have pure blood with faulty digestion, lazy liver and sluggish bowels. Burdock Blood Bitters is recommended for strengthening stomach, bowels and liver and purifying the blood.

READ THE WANT COLUMN.

About the first thing that spring weather creates is spring fever. Next it creates a desire for nice clothes. Let us take your order for a

Royal Tailored Suit

The kind that satisfies the good dresser.

Dry Cleaning for ladies and gents, called for and delivered.

Robert D. Emch

TAILOR.

Bell Phone 455-J. 17½ Bway.

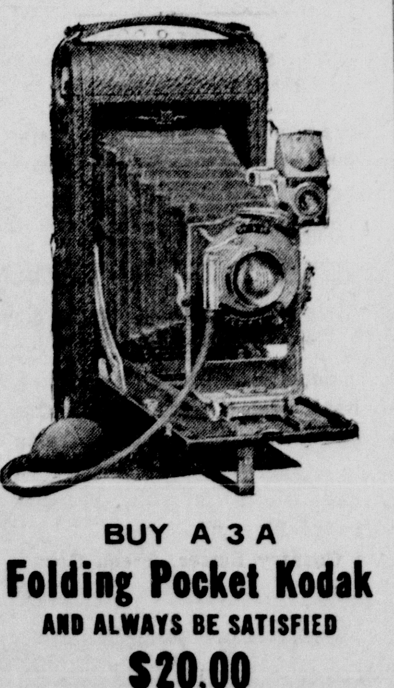

BUY A 3 A

Folding Pocket Kodak

AND ALWAYS BE SATISFIED

$20.00

Bennett's Drug Store

$12.00

We want the pleasure of showing you the finest Twelve Dollar two-piece Suit you have ever seen.

No; we don't ask you to judge these suits by our praise of them for words are cheap. We ask you to come in, examine the suits and

SEE FOR YOURSELF

Try the garments on—note the excellent make—the quality (all wool) the style (1913 models) and then tell us, if you can, where and when you ever saw their equal. See them in window. Just three patterns—Blue Serge, Brown and Gray. Come at once as the supply is limited.

The SMITH-ECKSTEIN CO. Clothing & Shoes

There is one FIRST THING to always look for in PLUMBING THAT IS

..QUALITY..

STRATTON BROS. - - - - JO-AN-ED

113-126 East Seventh St.

Bell Phones: Joe, 80; Ed, 709. C. C. Phones: Joe, 82-K; Ed, 222-L.

Painting & Papering Time is Here

FROST'S PAINT for inside or outside, special $1.50 per gallon.

WALL-TONA—A beautiful flat finish for walls and ceilings. Can be washed with soap and water.

DUTCH KALSOMINE, in all tints. A cold water paint.

ROGER'S VARNISHES.

Just received a large supply of Brushes of all kinds.

CARR'S HARDWARE

You Who Are Going to Buy a Monument or Marker THIS SPRING

Let us submit to you photos and prices. The more you know about the Memorial you expect to erect on the family lot the more reason you will find for making a selection at once.

The time required to secure material and erect a Memorial is ninety days. Ninety days means May 1.

We have printed a handsome descriptive book. This book will be sent to you. If you are interested in Memorials simply send to us your name and address. Write today.

The Bryan Granite Co.

Green and Chestnut Streets. Salem, Ohio

READ THE WANT COLUMN

Social and Personal

Woman Suffrage Program.

With "The Enfranchisement of Women" as the chief topic of discussion, there was a very large attendance at the regular meeting of the W. C. T. U. at the Baptist church Tuesday afternoon, and the meeting throughout was most enjoyable, the devotional exercises being conducted by Mrs. J. D. Paxson, while the president, Mrs. E. T. Cope, conducted the regular program.

Roll call was responded to by the members with short items on the reason women should be enfranchised, after which a lengthy article by Ellen Dean Van Meter Moore on "Medical Temperance," was read by Mrs. Lucy Solberg. Six original articles on "Woman Suffrage" were then read by Mrs. Nellie Farrell, Mrs. Anna Hess, Mrs. W. A. Leatherberry, Mrs. E. T. Cope, Mrs. Thomas Spencer and Mrs. Anna Stratton, that of Mrs. Hess being accorded honors as the best production, on the subject, "Sojourner Truth." The union will meet again in two weeks.

Played "500."

Members of the "500" club delightfully enjoyed themselves Tuesday evening as the guests of Mr. and Mrs. Rex Ruggy at their home on Tenth street. The evening was spent playing "500," Mrs. James Lyle carrying off the ladies' first prize, and, not to be out-done, Mr. Lyle was awarded the gentlemen's first honors. Following the evening at cards the hostess served an elegant lunch. The club will meet again in two weeks at the home of Miss Belle Golladay on Washington street.

Chicken Supper and Bazaar.

Members of Perry grange, on the Franklin road, are making elaborate preparations for a chicken supper and bazaar, to be given in the grange hall Friday evening. The menu for the event is a most elaborate one, and the bazaar gives promise of being equally attractive. The invitation is to everyone.

Property Sold.

Mrs. Alice Sheets has sold her property, on the corner of Chestnut and East High streets, to Ezra Malmsberry, who buys for investment, and will take possession about May 15. H. L. Slagle & Co. made the transfer.

Read the Want Column. You will find it interesting.

WHALE STRANDED IN RIVER

Exited Korean Natives Finally Killed Monster and Profited Exceedingly Thereby.

An extraordinary event is reported from Sin Anju, a railway town in North Pyong-an province in Korea. About noon when the tide was high villagers of Wangpong Li, Tong Kyon, in the Kasan district of the same province, were amazed to see a big black object swimming in the River Tailyong, running near by.

They did not know what the monster was and watched its movements with great excitement and interest. Soon after the monster sent up a column of water and disappeared.

On the following day at about 7 o'clock Tomizo Tashiro, a Japanese railway lineman in service at Sin Anju station, while patrolling the line was astonished to see a whale struggling to go downstream at a point about five cho above the railway bridge on the Tailyong river. It was low tide and the water having considerably receded the river was only about five feet deep. The whale had evidently stranded on a shallow place and was unable to move.

Tashiro was overjoyed to find the unexpected spoil and tried to kill it by firing at it with a fowling piece he was carrying. He fired at it eighteen times, but the whale seemed to be none the worse in consequence. Tashiro concluded that it would not do to try to kill it in that way and running to the nearest village collected several Koreans, told them of his find and each armed with an ax they returned to the spot.

The whale was still there, the water having further receded. They rushed into the stream and by striking the monster on the head with the axes they at last succeeded in killing it. The whale was about 35 feet in length and was valued at about 1,000 yen.

WOULD MAKE AUTOS HIDE IN THE BUSHES.

Grand Forks, N. D.—The North Dakota legislature numbers among its members some real humorists.

When one of the farmer members, with the usual farmer viewpoint of the automobile problem, introduced a measure requiring automobiles to stop when signaled by a driver of a horsedrawn vehicle and including other freak provisions the legislature proceeded to amend the bill by adding provisions requiring the driver of an automobile to take his machine to pieces and hide it in the bushes at the side of the road, when signaled. Also requiring every automobile to carry and use a "25 horsepower whistle," to carry a supply of rockets to discharge when approaching highway intersections, and to sprinkle the road for a distance of 80 rods when asked to do so by any farmer.

The bill was further amended to include automobiles, motorcycles and other "road lice," and wheelbarrows, aeroplanes, submarines boats and baby carriages.

After the measure was completed as noted it was solemnly referred to th committee on military affairs. To date it has not been recommended for passage.

ROYAL BAKING POWDER

Absolutely Pure

The only Baking Powder made from Royal Grape Cream of Tartar

NO ALUM, NO LIME PHOSPHATE

Such Is Fame.

Reginald de Koven, the composer of "Robin Hood," left the Knickerbocker theater, New York, recently after a rehearsal of some new chorus people and visited a barber shop across the street from the stage entrance. He climbed into a chair and asked for a shave.

"Rehearsing at the Knickerbocker?" asked the barber.

"Yes," replied Mr. de Koven.

"Actor?"

"No."

"Stage mechanic?"

"No."

"What are you doing on the stage then?"

"Did you ever hear of 'Robin Hood'?"

"Sure."

"I composed it."

"You did what?"

"I said composed it."

"Aw, go on," said the barber. "Robin Hood is a race horse."

Probably He Did.

'Gene Stevens, being asked if he knew a new story, deposed and said that he did not, but that he had a friend who was very sick and that the friend had had a good doctor, but that the doctor was puzzled about the case. So a consultation was held. Four other doctors came, looked wise, shook their heads, talked it over together and went away. Then the first doctor summoned the patient's wife.

"I am sorry to tell you that your husband is in a bad way," he said. "If he is religiously inclined I should advise that you send for a minister without delay."

"Yes, doctor. Shall I get just one minister or will he need a consultation?"—Cleveland Plain Dealer.

Builds up the Thin and Weak

Samose Makes Thin People Fat, or Frank Floding Will Return Money

In Samose are combined flesh-giving food elements that soon produces a steady and noticeable gain in flesh. Taken after meals, Samose mingles with the food and causes it to be assimilated so that the fat producing elements are retained in the system and you will soon get good flesh, steady nerves and a healthy body.

Frank Floding has seen such remarkable results following the use of Samose that he offers to pay for the treatment if it does not make thin people plump and rosy.

You run no risk whatever in buying Samose; it is a true flesh forming food and is sold under the guarantee of one of the most reputable business houses in Salem to refund the money if it does not give complete satisfaction.

Persons who want anything know that The News is the Want Medium in this territory. So read it.

READ THE WANT COLUMN.

The desert aera of the earth is said to be 4,180,000 square miles in extent.

NOTICE.

P. L. Morron, plaintiff, vs. The Cleveland Co-operative Stove Co., defendant.

Before C. F. Lease, a Justice of the Peace of Perry Township, Columbiana County, Ohio.

On the 4th day of April, A. D., 1913, said justice issued an order of attachment in the above entitled action for the sum of $48.48. P. L. MORRON.

By K. L. Cobourn, his attorney.

Salem, Ohio, April 23, 1913.

Published in the Salem News April 23, 30 and May 7, 1913.

OUR MOWERS WILL SHAVE YOUR LAWN

Look over your old machine—you'll find at once that it needs sharpening and probably repairs. Wouldn't it be better to have one of our new mowers that will shave your lawn and leave it smooth as velvet?

Ball bearing, high wheel, easy running and they come in different widths.

PRICE $3.50 UP.

Whinnery's Hardware

62 Main Street.

"HAYES' FOR LINENS"

ESTABLISHED 1835.

Every word we have said about

Ready to Hang Lace Curtains

we stand back of. They are the most practical Lace Curtain made. They are the easiest to put up. They look nicer than the ordinary kind when they are up at your windows, and the best part, while they are superior in many ways to the ordinary lace curtain, the price is no more.

ALBERT HAYES

NEW WALL PAPERS

You will never know how pretty Wall Paper may be, what an attractive feature of a room, until you have looked at MacMillan's, and caught their decorating ideas.

Costs you no more, either.

WINDOW SHADES, 25c, 40c each. Good fixtures. Extra widths, as required.

(Bunch of new Books in the Circulating Library today.)

MacMILLAN'S BOOK SHOP

GAMBLE BROS. GROCERS'--Next to Post Office

COFFEE

When in need of a good bulk coffee try our 25c, 28c and 30c. Full line of Vegetables and Fruits.

CO-OP DEL. PHONES 195.

BRAZILIAN BALM

If you want something to take the cold, grip and misery out of the whole system with the fever, soreness, lameness, BRAZILIAN BALM is the one thing on earth that will do it every time—throat, chest, lungs, stomach, liver, kidneys, back, joints, for it takes the grip out of every fiber and

KILLS EVERY GERM.

Salem News 10c per week by carrier

TRUE VALUES TRUE VALUES

We cover the floor and the wall.

high grade

New and late patterns and the lowest of prices makes this store a busy place these days.

Brussels Rugs, 9x12 feet, $15.00 value, at $12.50

Brussels Rugs, 9x12 ft., $16.50 value, at $14.50

Body Brussels Rugs, 9x12 ft., at $21, $23.50 up

Brussels Rugs, 10-6x12 ft, $20 value, at $16.50

Linoleums, 2, 2½, 3, 3½ and 4 yards wide.

Window Shades. Poles.

Vaco Suction Sweeper.

The big line of

wall paper

attracts hundreds of buyers to this store. See the assortments at 5c and 10c bolt.

Best Varnish Tile Papers 12½c.

The Salem Wall Paper & Carpet Co.

Suffers Paralytic Stroke.

Damascus, April 23.—Mrs. George Cobb, who suffered a stroke of paralysis Monday morning, did not rally as well as had been expected and fears are maintained for her recovery.

TRY THE SALEM NEWS.

SELECT YOUR SPRING AND SUMMER SHIRTS NOW

ATCHISON'S are showing the Emery Shirt at $1.00 and $1.50.

The Faultless at $1.50 and $2.00.

"The Atchison," in madras, at $1.00, $1.50, $2.00 and Silk at $3.00.

J. ATCHISON AND SON

Salem's Fashionable Men's Shop. Established 1884.

SEE US

BEFORE BUYING YOUR FARM OR CITY PROPERTY.

6-room house on Columbia St.; gas and city water; assessments all paid $1,500

7 rooms on Maple St.; gas and city water; good cellar; lot 136x90; all assessments paid. Price $1,850

7-room house on Walnut St.; gas and city water. Price $2,200

9-room modern brick house on Garfield Ave. A bargain at $3,000

9 acres on Y. & O.; new 7-room house in first class condition; gas; steam heater; all necessary outbuildings; abundance of fruit. A bargain at $3,600

Call at office for catalog.

H. L. Slagle & Co.

6½ BROADWAY. BOTH PHONES

OHL'S CORNER GROCERY

Out of The High Rent District

GOLDEN BAR FRUIT

Something extra in ripened, hand peeled canned fruit. One customer's experience in trying it was to order regularly, in dozen lots, Cherries, Peaches, Pears, Pineapple, etc.

Country Butter, Green Goods, etc.

R. A. OHL

Phones 298.

OUR FORMAL OPENING

Will be Saturday of this week, with the completion of all work in remodeling, etc. We ask that you come in and see what's new and get acquainted. A hearty reception will be the order of the day.

TAILORED CLOTHES

Is our specitly. Clothing made by skilled tailors and built with the idea of serving you individually in the best that can be produced in clothes designing. Select from pure wool fabrics and our guarantee accompanies every suit. We don't ask anyone to take clothes from here that are not as near perfect as it is possible to make them. Prices are from $15 to $35.

FURNISHING GOODS

A complete line just opened of all that is new and good in furnishings. We handle an exclusive line of Hats and Caps for Men. We also specialize in made to order Hats.

Keep in mind our Cleaning, Repairing and Pressing business. It is an important part of our work. Pressing by steam, means better work.

Dry Cleaning and Repairing done for Ladies and Gentlemen. We call for and deliver your work.

THE ECKSTEIN COMPANY

BELL 175. 73 MAIN STREET.

RECEIPTS

For making new dishes which are being served at our

SECOND ANNUAL TASTING WEEK

Every day this week, from 9:30 a. m. to 5 p. m. For adults only. Welcome every day.

ENGLISH MONKEY ON TOAST.

One-half teaspoon Armour's extract of beef, 1 pint cream, ½ lb. cheese cut fine, 1 cupful soft bread crumbs, 1 egg (well beaten), ½ teaspoon salt, ¼ teaspoon paprika.

Put cream in a dish over hot water; when hot add the cheese, stir until dissolved, add the bread crumbs and stir well; then add the egg and again stir. Add the beef extract which has been dissolved into 1 tablespoonful of hot water, salt, and paprika; stir, cover and let cook 10 minutes without stirring.

PRUNE TRIFLE.

Thicken one cup scalded milk with 1½ teaspoon cornstarch which has been wet with ¼ cup cold milk. Add ½ cup Karo corn syrup, ¼ teaspoon salt, and ¾ cup chopped cooked prunes; cover and cook for 15 minutes, set aside and when cool stir in 1 well beaten white of egg; return to the fire long enough to set the egg, make very cold and serve with whipped cream.

GLORIFIED RICE.

Three tablespoons rice to 1 pint milk, 4 teaspoons sugar, a little salt, bake 2½ hours in a slow oven, bake in covered vessel; add while hot, a heaping teaspoon gelatine that has soaked a half hour in 2 tablespoons of water; flavor with vanilla and when almost cold beat into this a pint of whipped cream. It is best made the day before it is served. Serve with preserved St. Berries or currant jell sauce.

THE ORIENTAL CO.

THE CASH STORE.

MR. SUIT BUYER

Bring your betterhalf with you when you come to look for a suit.

We expect no man who enters our store to buy until he is thoroughly convinced that we have more **quality**, **better fit**, **better values** than he can obtain elsewhere.

We boast of courteous salesmen who are at all times prepared to show through our famous stock of Clothing for Men, Boys and Children. We don't get angry if you don't buy.

Imperial $3 Hats

We therefore issue an **invitation to all to call** and look over our Spring and Summer showing of **Michaels-Stern Guaranteed Clothing and Furnishings** for all. You'll not find its equal at like prices elsewhere.

L. & J. BLOOMBERG

The Quality Store for Men, Boys and Children.

The Value

of a convenient place for a working man to go when in need of money is too seldom appreciated. What is a man who cannot borrow at the bank going to do, when his debts become too great? A man of conscience will not ask money of a friend, because in nine cases out of ten his friend needs the money himself. Nor will he let his debts stand and thereby help to drive the small merchant out of business or cause the large merchant to put up pricess in order to stand the heavy drains on his financial resources caused by large unpaid bills. We are in the field to accommodate a man financially, to do for the working man what the bank does for the merchant.

There are no payments easier than ours: A $50.00 loan for 50 weeks is paid back at $1.20 per week. Call or phone to us, we are glad to explain. Loans made in all towns reached by interurban roads.

If you cannot call at the office, phone or write and our agent will call on you.

Name ....

Wife's Name ....

Street No.......................City ....

Amount Wanted ....Kind of Security.....................

Occupation ....

ALLIANCE LOAN CO.

Stark Phone 124. Bell Phone 124.

414 East Main St.
Second Floor.
Opposite Lexington Hotel.

READ THE WANT COLUMN.

LOCAL MENTION.

Charles Gardt, of Cleveland, spent Tuesday in the city on business.

Mrs. J. S. Jobe went to Pittsburg Wednesday morning to spend the day with friends.

Harry Miller, of Donora, Pa., is spending a few days in the city as the guest of relatives.

Mrs. Lorena Whitacre went to Alliance Wednesday morning to spend the days with friends.

Mr. and Mrs. W. D. Young, of Lincoln avenue, left Wednesday morning for New Brighton where they will spend a week with relatives.

Mrs. Marty Hogan and daughter Amy left Wednesday morning for Zanesville, where she will join her husband, who is manager of the Zanesville Interstate ball club.

Mrs. W. T. Pennington returned to her home in Massillon Wednesday morning after spending a few days in the city as the guest of Mrs. Mary Tomy, of Ellsworth avenue.

Earl C. Whitacre spent Tuesday evening in the city as the guest of his mother, Mrs. Lorena Whitacre, of Lincoln avenue, and returned to Cleveland Wednesday morning.

DIXIE MINSTRELS

Friday evening, April 25.

Cast:

Robert Jones.
"Bunnie" Harris.
John Scuelly.
Harry Kesselmire.
Robert Litty.
Frank Howard.
Ralph Herbert.
Elwood Higley.
Clyde Jewell.
Clyde Chain.
Charley Sarver.
Walter McEldowney.
Frank Hiltbrand.
Charley Stitt.
Jimmie Layden.

Prof. John J. Eldrich, of Salem, and John Franklin Bahl, of Canton musical directors. 96h

Milking in Smoke.

In parts of Finland mosquitoes are so thick that fires have to be made of wet wood or green boughs and brush before the cows can be milked. A Finnish dairyman goes out into the field and starts a fire at milking time. The cows know as well as the milkers what this little fire and big smoke mean, and they run to get a good place leeward of the fire so as to be in great clouds of smoke. Finland sends out many million dollars of dairy stuff a year, yet the cows are plagued by insects during the whole of the short summer of about twelve weeks, and get no rest from the bites except when in the smoke.

Changed His Tune.

The other day a visitor surprised a professor, who was saying to his baby:

"On-ny, no-ny, 'e mussy tick his footsy tootsies—"

Just then he caught sight of the visitor, blushed, and murmured:

"No, no; you must not expose your pedal extremities by extending them beyond the protective covering of the blankets, or you will lay your system open to attacks of catarrhal affection."

FOR SALE OR RENT ON STARK ELECTRIC.

One and one-half miles from town; seven-room house, barn, wagon shed, chicken coop; large orchard; 1½ acre of garden; all in fine condition; excellent water. Possession given May 1 Inquire from 6 to 7 . m. Bell phone 173-J. 95r

Only One Way To END CATARRH

Reach the raw, tender, inflamed membrane infested with catarrh germs, and destroy them.

You can't reach the nooks and crevices with liquid preparatons—there is only one way—breathe the germ destroying air of Booth's HYOMEI (pronounce it High-o-me) directly over the inflamed and germ infested membrane HYOMEI contains no opium, cocaine or other harmful drugs, it is a balsamic air made of Australian eucalyptus, thymol, and some Listerian antiseptics. It is guaranteed to end the misery of catarrh and croup or money back. It's fine for colds and coughs.

Ask Bolger & French and Floding's Pharmacy about Booth's HYOMEI outfit today—it is only $1.00 and Bolger & French and Floding's Pharmacy guarantee it. Extra bottles, if later needed, 50 cents. Just breathe it —no stomach dosing.

DO YOU WANT A RELIABLE TIME KEEPING CLOCK IN YOUR HOME? THEN GET THE HANDSOME MISSION CLOCK OFFERED AS A SUBSCRIIPTION PREMIUM BY THE NEWS. SIX COUPONS AND $2.50 SECURES IT.

For stopped up nose, scab in nose, watry nose and all effects of catarrh Brazilian Balm cures to stay cured—25 and 50 cents.

MERCHANTS OPPOSE

(Continued From First Page.)

tricts would be seriously inconvenienced by the removal of the hitching posts and that the merchants would thereby suffer loss of patronage, it was very evident during the discussion of the matter that the business men are by no means cordial to the proposition, and that, while the committee is not to oppose the move, there will be sthenuous objections on the part of members of the chamber if the board of health acts in the matter. The merchants are disposed to contend that regular street cleaning would most effectively solve the problem, while the healthers maintain that most of the nuisance is created during the congestion of traffic Saturday evening, and that the service department cannot clean the streets without working Sunday morning, and thus incurring the opposition of those opposed to Suday labor.

LINOLEUMS AT J. M. ASHEAD'S. 58tf

BAZAAR AND SUPPER.

At Perry grange hall, stop 5 on Y. & O. R. R., Friday, the 25th, from 5 to 8. Aprons, fancywork and home-made candy will be on sale.

Menu

Tomato bouillon and wafers.
Chicken, with gravy. Mashed potatoes.
Cold slaw. Pickles.
Bread and butter. Jelly.
Rice pudding. Coffee. Cake.

Supper and admission 25c. Admission only, 10c. Pay at the door. 96h

For stopped up nose, scab in nose, watry nose and all effects of catarrh Brazilian Balm cures to stay cured—25 and 50 cents.

Landreth's 1913

Garden Seeds, Flower Seeds, Sweet Pea Seeds, Nasturtium Seeds & Lawn Grass Seeds

For Sale at

Frank F. Trimble's

Reliable Drug Store

RICE'S · BAKERY

THAT HOME-MADE LOAF

Is one that pleases. A large round loaf with a rich brown crust, steamed first and then baked to a turn. Note the difference.

At all grocers.

Merchants' delivery.

RICE'S · BAKERY

CANDY

Most everybody is fond of good candy. When you buy candy at this store and find that each time you get fresh, wholesome goods then you'll have "candy confidence" in us.

We have won this confidence from many by giving all the time high-grade, rightly priced strictly fresh candy.

The Salem Confectionery

C. E. TROTTER

CASH GROCER

Where Cleanliness Reigns

Fresh Caught FISH ALL THE TIME

Cottage Cheese, fresh every day, 5c cake. Home-made.

A full line of fresh Vegetables.

Lettuce	Parsley
New Potatoes	Parsnips
Cabbage	Carrots
Celery	Green Onions

Pineapples Oranges Bananas

Try a slice of our home smoked Ham. Extra nice and fine flavored.

BEEF PORK VEAL LAMB

Home-boiled Ham and Home-made Bologna.

The Hemmeter Martens Co — Salem, Ohio — Dep't Store

SUCCESSORS TO THE CONVERSE COMPANY.

The April Sale is Arousing More and More Enthusiasm Daily

As the days progress, the popularity of this April Sale becomes an assured fact. No transaction is satisfactory to us unless it is satisfactory to you. This business is conducted on the principles of mutual advantage.

A SAMPLE LINE OF WASH DRESSES AT EACH **$1.98**
(Worth double the money.)

If you can wear a size 36 dress it is an opportunity for you to save money by getting one of these dresses. Made of Gingham, Chambray, Linen and Tissue Gingham and trimmed with embroidery or lace.

$7.50 SATIN FOULARD DRESSES AT EACH **$5.00**

Only 10 left in this lot and to close them out we offer a reduction of $2.50 on each of these dresses. Navy blue, brown and black Satin Foulard with small and medium size dots, sizes ranging up to 38.

MOTHERS WILL TAKE THESE LITTLE GIRLS' WASH DRESSES AT **98c**

They are so good looking and as well made as many you have seen at a higher price. Made of pretty Gingham and plain Galatea, trimmed with contrasting colors, round, high and square neck styles, three-quarter sleeves.

Have You the Right Corset for Your Figure?

The correct corset must give the appearance of an uncorseted figure and therefore must be fitted so carefully and adroitly that the outlines of the corset are concealed. We have these corsets in a broad variety—made just right, with the bones placed just exactly where they should be, enabling the figure to attain the pretty, supple, swaying walk, so fashionable nowdays.

For tomorrow we offer Women's Rustproof Front Lace $3.00 Corsets, at each **$2.50**

$1.00 Corsets, in all sizes, at each **69c**

Summer Corsets of the newest shape, at each **49c**

A Few of the Other Savings are

Irish Poplins, in 25 shades, warranted fast colors, regular price 25c, at per yard **19c**

White Dimiti, in pin checks and stripes, 15c quality, at per yard **10c**

White Crepe, for underwear, 30 inches wide, 18c quality, at per yard **12 1-2c**

Women's Muslin Nightgowns, Combination and Princess Slips, $1.50 values, at each **98c**

About our New Spring Wall Papers

Prices mean nothing. Without seeing this great showing which includes among hundreds of others: Crown Panel and Stripes, Tiffany Blends, Pressed Cap Friezes, Leather Effects, Plain and Figured Hide Leather Effects, Striped and Pebbled Papers, Grass Cloths, Cretonic and Dresden Designs. Window Shades, all sizes, on Hartshorn rollers.

I. D. & J. H. CAMPBELL

KING'S GROCERY

FREEDOM OIL ESPECIALLY GOOD FOR RUNNING YOUR INCUBATOR.

Let us fill your can. If you are not pleased, will gladly refund your money. GALLON 12c, 5 GALLONS 55 c.

Five Bros., Cutty Pipe, Weyman's, PACKAGE 8c. Three large Mail Pouch 25c.

DAVIS BAKERY
BROADWAY
THE HOME OF QUALITY.

HAVE YOU TRIED

"QUALITY" Or Mother's Bread

Say to your grocer, a trial loaf with your next order.

Fine line of regular and Fancy Cakes

DAVIS BAKERY

A FRESH STOCK OF

CLIMAX WALL PAPER CLEANER

JUST ARRIVED.

10 CENTS A CAN--3 FOR 25 CENTS

OUR CARPET CLEANER is a dandy. —Eight cents a package. Cleans 25 yards.

Floding's Drug Store

NEW HAIR GOODS

The latest four-strand switches for the new style in hair dressing.

$3.00 Each

Come in to see them.

A. HECK & CO.

THE XCELO BED DAVENPORT

Is one of the most useful pieces of furniture you can have in your home. We have them upholstered in tapestry, imitation and genuine leather.

Ready in a minute for a comfortable bed when needed.

TAYLOR ROCKERS.

We are sole agents for celebrated Taylor Rockers. Visit us for spring furniture needs.

PATTON & ARBAUGH

No. 1 Main St.

Persons who want anything know that The News is the Want Medium in this territory. So read it.

$2.50 AND SIX COUPONS CLIPPED FROM THE NEWS SECURES A HANDSOME MISSION CLOCK.

The Only Guaranteed Exterminator

Stearns' Electric Rat and Roach Paste

Ready for use. Better than traps.

Get the genuine, refuse imitations

Money back if it fails.

At all dealers, 25c and $1.00.

Stearns' Electric Paste Co., Chicago, Illinois.

DELAYED LETTERS.

T. O. Bell, Mrs. Maude Bonsall, Miss Anne Baker, Kataryna Bunga, Mr. Calvert, Mrs. John Lockard, Mrs. B. C. Lease, Al Loutzenhiser, Mrs. C. E. Oyster, R. H. Palmer, W. H. Shrear, Rev and Mrs. Harry Vail.

Old Sores, Piles, Burns And Scalds Heal Very Quickly

Bolger & French sells an ointment called San Cura that surely does do anything it is advertised to do or money back.

Thos. F. McCauley, Cooperstown, Pa., cut his finger—blood poison set in—arm swelled terribly—friends despaired—said arm must come off. San Cura Ointment drew out water and dark pus—agony ceased—arm and hand soon as good as ever.

It quickly draws out all poison from sores, fever sores, ulcers, boils, carbuncles, cuts, burns, scalds and bruises and heals without leaving a scar.

For itching, bleeding or protruding piles, nothing can equal it, while thousands of cases are recorded where eczema, tetter and salt rheum were cured in the shortest possible time. San Cura Ointment is 25 and 50 cents a jar.

Everybody should use San Cura Soap, it's antiseptic, destroys all germ life, keeps the skin clear, soft and velvety, 25 cents. Thompson Medical Co., Titusville, Pa.

13 APPLICATIONS FOR CITIZENSHIP PAPERS

Lisbon, April 23.—Tuesday, May 13, will be naturalization day in the common pleas court, and the entire day will be taken up in the hearing on the petitions filed by foreigners wishing to become full fledged citizens of the United States. On that day a representative from the office of the district attorney will be present to examine the applicants for naturalization papers.

Thirteen petitions have already been filed with Clerk Davidson by the following: Henry Glyan, English; Frederick Backhurst, English; Jacob Leva, German; Benedetta Carmardo, Italian; Umberto Alboro, Sicilian, all of East Liverpool; Frank Hostrick, Austrian, East Palestine; Emil Anderson, Sweden; Philip Schonbath, Austrian; Albert Ammon, Russian, Wellsville; George Willard Gregory, English; George Thiel, Austrian; John Miller, Austrian; Ambrose Kenworth, Salem.

TO TAKE SUNDAY SCHOOL BOYS ON CAMPING TRIP

Lisbon, April 23.—John McShane, probation officer of the county, has made arrangements at Willow Grove park for the accommodation of his class of boys at Presbyterian Sunday school at East Liverpool, who will be in camp there for two weeks from July 1. Mr. and Mrs. McShane and the crowd of boys were at the park for one week last summer, and the vacation was so much enjoyed that it was decided to remain for two weeks this season.

Willow grove has already been opened to the public, and every cottage in the grove has been engaged for the entire season, while a number of camping parties from over the county have staked out their locations and booked their dates for accommodations. Manager Cro[illegible] has constructed a sanitary drinking fountain at the grove, and will erect several additional cottages.

After a hearty meal, take Doan's Regulets and assist your stomach, liver and bowels. Regulets are a mild laxative. 25c at all stores.

Persons who want anything know that The News is the Want Medium in this territory. So read it.

Would You Like This HANDSOME MISSION CLOCK In Your HOME?

It's a very easy matter for you to secure this mission clock; especially suitable for your hall yet it will add a charm to any room in the house.

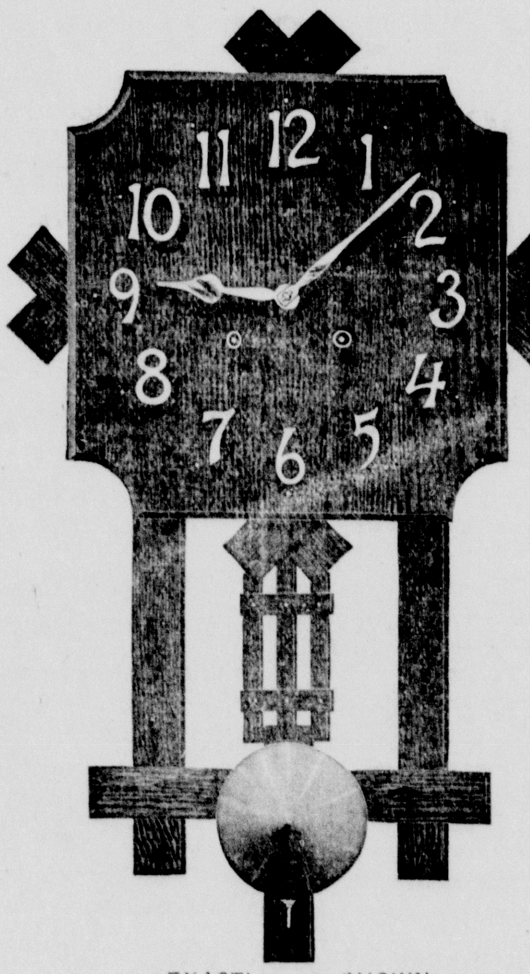

EXACTLY AS SHOWN

This beautiful 8-day hanging Mission Clock, just as shown in picture. Height 28 inches, width 16 inches.

It is fitted with a high-grade 8-day movement, hour strike on rich cathedral gong, half-hour on separate cup bell.

The case is made of specially selected wood and has a smooth flemish oak finish.

Twelve-inch dial, with heavy cast gilt dial numerals and hands; fancy mission pendulum rod with large 4½-inch polished brass pendulum ball; fully guaranteed.

Readers of The News may secure this valuable premium by paying $2.50 (the manufacturers' special price for introductory purposes only), and clipping six consecutively dated coupons from this paper. The coupon appears each evening.

YOU CAN SEE THIS CLOCK AT THE OFFICE OF THE NEWS.

THE SALEM PUBLISHING COMPANY

139 MAIN STREET

SPORTING

NEWS AND VIEWS

Clean and Full Of Excitement Were Boxing Contests

The boxing carnival at the Globe rink Tuesday evening, with an eight-round bout between Al Martin, of Pittsburg, and Jack Byers, of Erie, Pa., as the headliner, which was the first of what will probably be a series of local boxing exhibitions, proved to be one of the best witnessed in this city for some time. The preliminary bouts which started with a four-round go between the Beagle twins, followed with six rounds by Harry Lemons and Young Ketchel, of Youngstown, and another between Willie Willis, of Youngstown and Tony Zill, of Niles, which entertained the 350 enthusiasts of the manly art of self defense that turned out to witness the sport.

All four bouts, which were purely for the sake of skill and physical prowess, were a credit to Promoter Martin: The exhibitions were clean and no brutality was attempted, nor would it have been permitted. Before introducing the principals in the first go, Promoter Martin in a short speech to the audience stated that the exhibition had been arranged for gentlemen and no loud cheering or coaching from the side lines would be permitted, and any rowdyism started by anyone would be investigated and the guilty parties arrested, and throughout the evening the large crowd kept the best of order. William Beach refereed all the bouts with the exception of the first in which Mr. Beagle officiated. George Dunn acted as timer throughout the evening.

In the headliner Al Martin was without a doubt the best of the two boxers, although at times Byers would land with a timely punch but Martin boxed an open bout and could have easily given the Erie boy more punishment if he had desired

In the first and second rounds Martin used considerable foot work and felt his man out, allowing him to carry the boxing most of the time, Al landing a stiff one on Byers' face now and then.

In the fourth mill Martin landed several punches to the face that Byers made no attempt to return. The fifth opened up lively with both men guarding closely, Martin landing several blows in the last few seconds which plainly gave him the round. During the sixth go, both men boxed evenly throughout. In the seventh, after being forced to the ropes, Martin opened up on the Erie lad and showed the fans that he had considerable stuff which he had not been using, Martin forcing the fight throughout and Byers using his skill mainly to cover himself from the rain of blows landed by the Pittsburg boy. The eighth and last round started out at a rather even pace, but Martin soon took the lead, landing a number of telling blows that slowed Byers up considerably. After about a minute and a half grilling by Martin, Byers slowed up and was groggy on his feet, but was game and tried to return Martin's punches. Martin saw his man was tired and dropped his guard, giving him a number of opportunities to land, which he did without any defense from Martin, the punches merely falling on Al's chest without any harmful results. Martin showed his sportsmanship during the last minute and a half by not landing on Byers when he had the opportunity.

The main bout was by no means the only interesting bout, the six rounds between Tony Zill and Willie Willis drawing lots of favorable comment. Zill showed an unlimited amount of speed and foot work and considering the fact he has been boxing for only a short time, put up a good exhibition as did Willis. Although no decisions were given Zill had somewhat the shade of the bout.

The second bout of the evening proved to be a good opener, both Ketchel and Lemons showing much form throughout the six rounds. Ketchel proved to be the most speedy on his feet and forced his man to carry the game until the last two rounds when he opened up and plainly had his man distressed.

The Beagle twins as the opening preliminary proved to be as popular as ever, both Paul and Tom showing good form in their four-round go. Both youngsters are fast on their feet and used their heads and hands to good advantage, breaking clean and boxing a good fast contest. Although neither of the twins would tip the scale at more than 75 pounds they are clever and will undoubtedly develop into fast boxers in the future.

Following the contests Promoter Martin announced that beginning with Friday evening he would start a boxing class and a class in physical training. He stated, he would hold another carnival next month and endeavor to give the fans better bouts than those of Tuesday evening if possible. Mr. Martin deserves great credit for the class of boxing displayed and the good order maintained and undoubtedly his future bouts will have even a larger attendance than featured that of Tuesday evening.

PHILLY FANS ARE FULL OF OPTIMISM

Charley Dooin.

Philadelphia National fans are confident that Charley Dooin is just the man to lead their team to victory in 1913. That is, if Dooin isn't a victim of hard luck. Last year some of his best men were out of the game a good share of the time, and there wasn't a player who participated in all the games.

AMERICAN LEAGUE.

Yesterday's Results.

St. Louis 4, Cleveland 2; Chicago 3, Detroit 2; Philadelphia 7, New York 4; Boston 8, Washington 3.

Standing of Teams.

Clubs.	W.	L.	Pct.
Philadelphia	6	1	857
Washington	5	1	833
Cleveland	7	4	636
Chicago	6	6	500
Detroit	5	6	455
St. Louis	5	7	417
Boston	3	6	333
New York	1	7	125

Today's Games.

Boston at Washington; New York at Philadelphia; Detroit at Chicago; St Louis at Cleveland.

NATIONAL LEAGUE.

Yesterday's Results.

Pittsburg 1, St. Louis 0; Chicago 8, Cincinnati 5; Brooklyn 8, Boston 3; Philadelphia 2, New York 2 (13 innings, darkness).

Standing of Teams.

Clubs.	W.	L.	Pct.
Philadelphia	4	1	800
Pittsburg	7	2	778
New York	5	2	714
Chicago	7	3	700
Brooklyn	3	4	429
St. Louis	3	6	333
Boston	1	6	143
Cincinnati	1	7	125

Today's Games.

Pittsburg at St. Louis; Chicago at Cincinnati; New York at Boston; Philadelphia at Brooklyn.

• • •

Lisbon Preparing For The County Field Meet

Lisbon, April 23.—The Lisbon High school lads are putting in all spare time at the county fair grouids now, getting themselves in shape for the county field meet, which will be held here on Saturday, May 17.

The preliminaries, for the purpose of choosing the team which will combat with the teams sent up by the East Liverpool, Wellsville, Leetonia, and East Palestine schools will be held on Saturday, May 10, and the boys have the timber from which to pick a team which can hold up the past reputation of the Lisbon Highs.

MAKES TENDER FEET STRONG AND VIGOROUS

Rub on EZO and Pain and Misery Vanish

If EZO doesn't make your tired, weary feet feel good and comfortable, your money back.

It's a pleasant, soothing ointment that soaks right in and gets right at the seat of trouble. It removes the burning distress from corns, bunions and callouses and is fine for sunburn, chafing and after shaving. Only 25 cents a jar. Druggists everywhere.

EZO FOR THE FEET

FLODING'S PHARMACY.

Six Girls Taken To The Detention Home

Lisbon, April 23.—Six East Liverpool girls have come to the conclusion that they were mistaken when they thought that Judge Farr was merely talking when he laid down the law to them on several occasions. They were brought to their senses Tuesday evening when they were brought before him and sent to the county detention home until Judge Farr determines what shall be done with them.

The girls range in age from 14 to 16 years and have been traveling at a fast clip. Four of them were before the court on different occasions, and each time were allowed to go back home on their promises to obey the orders of the court.

Judge Farr informed them as they all sat before him, that the time had come when he was going to be boss, and that in some of the cases he had fully decided what course he would pursue.

There are a large number of boys and girls in Columbiana county who think the juvenile court a joke, and many of them openly declare that there is no danger of Judge Farr sending them away. True he will not take them from their homes and friends until he finds it necessary, but when that time comes he is sure to act. That time has come in these cases, and something will likely be done to separate this bunch of girls who have been going wrong as fast as they possibly can.

For public places a New Yorker has invented a machine which shaves a cake of soap into thin pieces, which drop into the user's hands, the advantage being that any sized cake of soap can be utilized.

Warts on the Hands Corns on the Feet Removed without Pain

Just apply Putnam's Corn and Wart Extractor; it does the whole trick; does it sure, does it in a real hurry too. Putnam's Extractor cleans off a wart or lifts out a corn without any bad after effects. You don't have to lay up—no inconvenience, pain or distress. Putnam's Extractor sells round the whole world, 25c per bottle. Sold and recommended by druggists, and Frank Trimble and Frank Floding.

COAL - COAL

PITTSBURG & PEERLESS COAL

Orders promptly delivered. Coal on hand at the cars at all times.

S. HOLROYD

Bell 502-J. Col. Co. 159-K.

FACE ALL RED SPOTS AND BLISTERS

Rubbed and Scratched. Would Cry and Fret. Used Cuticura Soap and Ointment. Face Got Well.

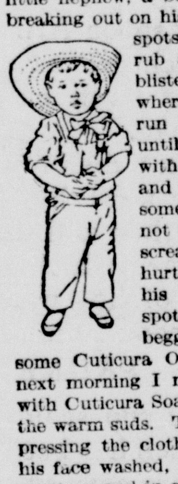

632 N. 5th St., Terre Haute, Ind.—"My little nephew, a boy of four years, had a breaking out on his face. It was little red spots at first then he would rub and scratch and water blisters would form and wherever the water would run another would come until his face was covered with them. He would cry and fret. His mother got some medicine, but it did not do any good. He would scream and cry and say it hurt. We hardly knew him, his little face was all red spots and blisters. So I begged him to let me put some Cuticura Ointment on them. The next morning I made a strong soap suds with Cuticura Soap and washed his face in the warm suds. The little blisters burst by pressing the cloth on them. After I had his face washed, I put the Cuticura Ointment on and in a short time his little face was all red and dry. I kept using the Cuticura Soap and putting on the Cuticura Ointment and his face got well and it did not leave a scar. He was entirely cured in about one week and a half." (Signed) Mrs. Arthur Haworth, Jan. 10, 1912.

A single cake of Cuticura Soap and box of Cuticura Ointment are often sufficient when all else has failed. Cuticura Soap and Ointment are sold everywhere. Sample of each mailed free, with 32-p. Skin Book. Address post-card "Cuticura, Dept. T, Boston."

☞Tender-faced men should use Cuticura Soap Shaving Stick, 25c. Sample free.

PENNSYLVANIA LINES

A change in the schedule of the passenger trains on the Pennsylvania lines went into effect Nov. 24, 1912.

Under the new schedule the time of trains in Salem is as follows:

EASTBOUND.

No.	8	Daily—Pbh. and east	3 25 a m
No.	402	Daily—Pbh. and east	3 57 a m
o.	26	Daily—Pbh.	6 22 a m
Jo.	40	Dly.ex.Sun—Alleg'y local	6 45 a m
o.	310	Daily—Pbh.	9 40 a m
No.	32	Daily—Pbh. local	9 59 a m
No.	6	Daily—Pbh. and east	2 21 p m
No.	16	Daily—Pbh. and east	6 21 p m
No.	316	Daily—Pbh. and east	6 47 p m
No.	340	Daily—Pbh. and east	7 55 p m
No.	52	Daily Ex. Sunday—Pbh	8 24 p m

WESTBOUND.

No.	21	Daily—Chicago	5 10 a m
No.	323	Daily—Cleveland	5 25 a m
No.	41	Dly. ex. Sun—Crestline	8 13 a m
Jo.	9	Daily—Chicago	9 15 a m
Jo.	319	Daily—Cleveland	9 40 a m
Jo.	19	Daily—Chicago	9 55 a m
o.	11	Daily—Chicago	1 37 p m
Jo.	403	Daily—Toledo	1 26 p m
o.	35	Daily..Mansfield local	3 00 p m
Jo.	45	Daily ex. Sun—Alliance	6 12 p m
Jo.	311	Daily—Cleveland	6 30 p m
Jo.	25	Dly—Col'mb's&Chi'go	9 04 p m
Jo.	405	Dly—Toledo & Detroit	11 01 p m

W. O. Collins, T. A. Both Phones 203.

THE YOUNGSTOWN & OHIO RIVER RAILROAD COMPANY.

Electric Passenger Service to Leetonia, Youngstown, Lisbon, East Liverpool, Wellsvile and Steubenville, Ohio and Rochester and Beaver Falls Pa. Cars leave Salem every hour from 6:00 a. m., till 10:00 p. m., and at 11:52 p. m. The 11:00 p. m. car to Leetonia only. 6:00 a. m., car not operated Sunday's Baggage checked.

TICKET OFFICE, NO. 34 BROADWAY

J. D. DEWEES, General Mgr.

R. F. Miller, Gen. Passenger Agent.

For Hay Fever, Catarrh, Asthma, Quick Consumption, Typhoid and contagious diseases, BRAZILIAN BALM never failed or lost a case, as it KILLS THE GERMS—25c, 50c and $1.

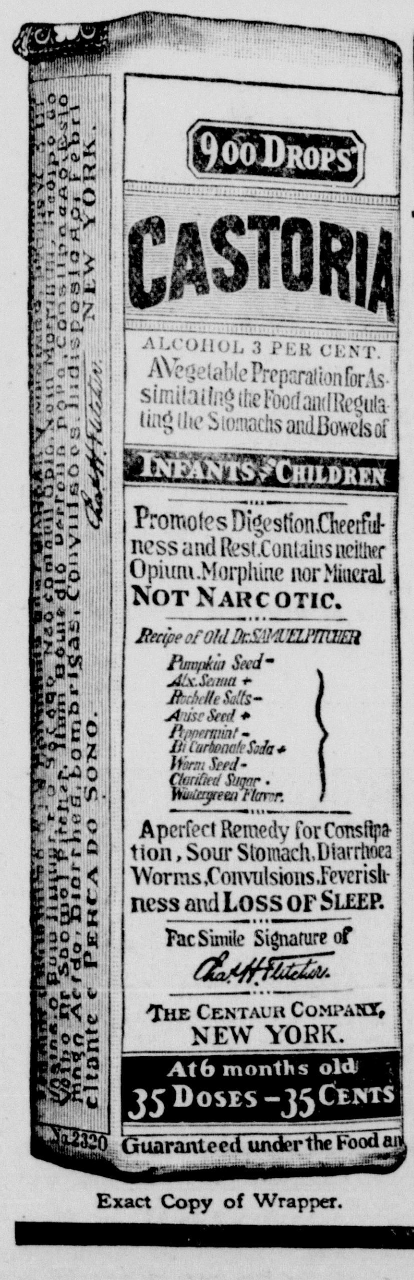

Exact Copy of Wrapper.

CASTORIA

For Infants and Children.

The Kind You Have Always Bought

Bears the Signature of

Chas. H. Fletcher.

In Use For Over Thirty Years

CASTORIA

THE CENTAUR COMPANY, NEW YORK CITY.

To Overworked Women

Are you one of the great army of women who thru force of circumstances have had to do more than your rightful share of work? In your weakened condition you have almost lost all hope of ever enjoying that health and strength that should be yours.

Dr. Pierce's Favorite Prescription

No Alcohol — No Narcotics

For over forty years has been recommended for just such cases as yours. Thousands of women have benefited by it.

You, too, will find it a good, honest, square deal Restorative Tonic and Strength-giving Nervine and Regulator—compounded and carefully adapted to act in harmony with woman's peculiar, delicate and ever sensitive organism. It makes weak women strong, sick women well. For over 40 years it has given satisfaction in its liquid form. Now it can also be obtained in tablet form—from dealers in medicine—or send 50 one-cent stamps for a trial box to Dr. Pierce's Invalids Hotel, Buffalo, N. Y.

Dr. Pierce's Common Sense Medical Adviser, in Plain English; or, Medicine Simplified, 1008 pages, over 500 illustrations, newly revised up-to-date Edition, cloth-bound, sent for 31 one-cent stamps, to cover cost of wrapping and mailing only. Address: Dr. R. V. Pierce, Buffalo, N. Y.

One of Many

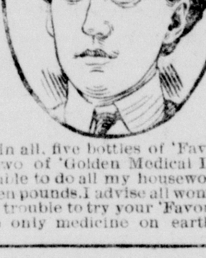

Mrs. G. H. Williams, of Lynnhaven, Va., wrote: "It is six years since my health gave way. I had female trouble and all the doctors (I employed three) said I would die. I was not able to do my work, had to hire someone all the time. Finally, I read in the papers about Dr. Pierce's Favorite Prescription, and decided to try it. I had not taken but one bottle until I found it had done me good. I took in all, five bottles of 'Favorite Prescription' and two of 'Golden Medical Discovery,' and now I am able to do all my housework, and have gained fourteen pounds. I advise all women who suffer from female trouble to try your 'Favorite Prescription.' It's the only medicine on earth."

Upholds Right To Increase Taxes

Columbus, April 23.—That the state tax commission has the power to make increased valuation of property over that made by the assessors of real property and quadriennial boards of equalization, and that the tax commission does not have to give notice to property owners in order to make increased valuations, was the ruling yesterday of the supreme court.

The decision was given in the case of Henry Kunz, for himself and other taxpayers, against Charles H. Ley, treasurer, and others of Tuscarawas county.

The court held that it is discretionary whether the tax commission makes a reappraisement when it finds properties undervalued.

Bride Disappears, Kidnaping Feared

Massillon, April 23.—Young and attractive, Mrs. Helen Miller Shively, for four months the bride of John Shively, is missing from her home here, and two weeks of almost continuous search by her husband and Chief of Police Ertle has failed to reveal here whereabouts.

Mrs. Shively, as near as can be learned, left her home the afternoon of April 9. Neighbors believed she started downtown to do her marketing, as was her custom. She had not returned by the time her husband arrived. She had kissed him farewell when he went to work in the morning. He waited until supper time, then made inquiries. Calls at the homes of relatives and friends brought forth the fact that William Brooks, cousin, had seen her walking west on Tremont street while he was delivering papers. That is the only clew obtainable.

In despair Shively went to Akron, from which place he and his wife moved here four days before she disappeared. In Akron he consulted a fortune teller, who declared Mrs. Shively was in this city. Somewhat cheered, Shively returned only to spend the day in vain and anxious wanderings.

Want to Feel Young?

IT'S OLIVE TABLETS FOR YOU

Beware of the habit of constipation. It develops from just a few constipated days, especially in Old People, unless you take yourself in hand.

Coax the jaded bowel muscles back to normal action with Dr. Edwards' Olive Tablets, the substitute for calomel. Don't force them to unnatural action with severe medicines or by merely flushing out the intestines with nasty, sickening cathartics.

Dr. Edwards believes in gentleness, persistency and Nature's assistance.

Dr. Edwards' Olive Tablets oil the bowels; their action is gentle, yet positive. There is never any pain or griping when Olive Tablets are used. Just the kind of treatment old persons should have.

Take Olive Tablets mixed with olive oil and have no trouble with your bowels or stomach.

"Every little Olive Tablet has a movement all its own." 10c and 25c per box.

The Olive Tablet Co., Columbus, Ohio.

Ohio Farmers Suffered $16,000,000 Flood Loss

Columbus, April 23.—Ohio farmers suffered a loss of $16,000,000 from recent high winds and floods, according to reports received by the state board of agriculture from 1,600 correspondents in 1,000 townships. An inventory of the losses shows they were: From high winds previous to the floods, $1,228,000; flood damage to buildings, fences, roads and livestock, $7,000,000; soil washing, $3,300,000; corn in shock, $320,000; drift wood and debris, $350,000.

The soil washing occurred more generally in hill counties. High winds did most damage in Northern and Northwestern Ohio. Crops were damaged some.

CATARRH CANNOT BE CURED with LOCAL APPLICATIONS, as they cannot reach the seat of the disease. Catarrh is a blood or constitutional disease, and in order to cure it you must take internal remedies. Hall's Catarrh Cure is taken internally, and acts directly on the blood and mucous surfaces. Hall's Catarrh Cure is not a quack medicine. It was prescribed by one of the best physicians in this country for years and is a regular prescription. It is composed of the best tonics known, combined with the best blood purifiers, acting directly on the mucous surfaces. The perfect combination of the two ingredients is what produces such wonderful results in curing Catarrh.
Send for testimonials free.
F. J. CHENEY & CO., Props, Toledo, O.
Sold by Druggists, 75c.
[illegible]'s Family Pills for constipation.

Salem public library open daily from 10 a. m. to 8 p. m.; Saturday from 10 a. m. to 9 p. m.

Will Build New Shcool House Near Quaker Hill

Sebring, April 23.—An interesting and enthusiastic meeting of the school directors and householders of Smith township was held Monday at the township house about two miles north of Quaker Hill to decide upon the location of the new schoolhouse for which money has been appropriated. There was some discussion as to enlarging the school at Quaker Hill, but as that is so close to Sebring, and children from the west section must walk a distance of two miles or more, those favoring a more central location won out, and the building will be erected on the Bandy road just north of the street car line. The site will be a one-acre plot from the Armstrong farm, which is on the east side of the road, and the building will be finished before time for school next fall It will be a one-room school house, but whether brick or frame has not yet been decided upon. The appropriation is $2,500.

SALEM MARKETS.

(Retail.)

Cabbage—Per lb., 3c.
Potatoes—Per bu., 75c.
Onions—Per lb., 3c.
Parsley—Per Bunch 5c.
Carrots—Per lb., 3c.
Apples—Per lb., 2c.

Poultry.

Chickens—Alive, per lb., 17c—dressed, per lb., 22c.

Butter and Eggs.

Butter—Creamery, per lb., 40c.
Butter—Country, per lb., 36c.
Fresh Eggs—Per dozen, 18c.

Meats.

Porterhouse Steak—Per lb., 24c.
Chuck Roast—Per lb., 17c.
Pork Roast—Per lb., 20c.
Sirloin Steak—Per lb., 24c.
Round Steak—Per lb., 22.
Tenderloin Steak—Per lb., 28c.
Pork Sausage—18c lb.
Pork Chops—Per lb., 22c.
Smoked Hams—Per lb., 18c and 20c.
Bacon—Per lb., 22c.
Lard—Per lb., 16c.
Hides—[Wholesale]—Per lb., 9c.
Tallow—[Wholesale]—4c.

Fish—Cleaned and Dried.

Pike—Per lb., 15c.
Herring, boned—Per lb., 16c.
Yellow Pickerel—Per lb., 20c.
Lake Trout—Per lb., 20c.
White Fish—Per lb., 20c.
Halibut—Per lb., 30c.
Perch—Per lb., 15c.
Salmon—Per lb., 20c.

Grain and Feed.
(Furnished by J. B. Kay.)

Wheat—Per bu., $1.20.
Oats—Per bu., 45c.
Corn—Per bu., 65c.
Hominy—Per cwt., $1.25.
Bran—Per cwt., $1.30.
Middlings—Per cwt., $1.50.
Oil Meal—Per cwt., $1.60.
Chop—Per cwt., $1.50.
Salt—Per bbl., $1.15.
Oyster Shells—Per cwt., 70c.
Gluten Feed—Per cwt, $1.50.
Alfalfa Meal—Per lb., 2½c.

Flour.

Winter Wheat—Per sack, $1.50.
Spring Wheat—Per sack, $1.50.
Blended Flour—Per sack, $1.50.
Graham Flour—Per sack, 30c.
Corn Meal—Per sack 20c.

Hay and Straw.

Hay—Baled, cwt., 90c.
Straw—Per cwt., 70c.

Live Stock.

Steers—6½@7c.
Hogs—8½@9c.
Calves—9c.
Spring Lambs—7@7½c.

MARKETS BY WIRE.

PITTSBURG.

Dairy and Produce.

Butter—Prints, 38c; tubs, 37½c; creamery, 34½@35c.
Eggs—Per dozen, 20c.
Chickens—Per lb., 19@20c.
Potatoes—Per bushel, 50@60c.

Choice cattle, $8.60@$8.80; bulls, $4@$7; cows, $4@$7.50; heifers, $5@$6.50; calves, $8.50@$9.25; milkers and springers, $60@$70; hogs, heavy, $9.20@$9.30; pigs, $9.50@$9.52½; lambs, $6.25@$6.32.

CLEVELAND.

Dairy and Produce.

Butter—Creamery, extra 36@36½c firsts, 34@34½c; prints, 37@37½c.
Chickens—Per lb., 17c@18c.
Eggs—Per dozen, 18c.
Potatoes—Per bu., 50@55c.

Live Stock.

Choice cattle, $8@$8.75; heifers, $6.25@$7.50; bulls, $6.50@$7.25; cows, $5.75@$6.50; calves, $9@$9.25; lambs, $7.65@$7.75; hogs, yorkers, $9.40; pigs, $9.40.

A Warning—to feel tired before exertion is not laziness—it's a sign that the system lacks vitality, and needs the tonic effect of Hood's Sarsaparilla. Sufferers should not delay. Get rid of that tired feeling by beginning to take Hood's Sarsaparilla today.

Puerto Rico labor unions demand a law for compensation for injuries and hurts received by workmen in the course of their work, a law to be plain and precise in its provisions.

Everybody's friend—Dr. Thomas' Eclectic Oil, the great household remedy for toothache, earache, sore throat, cuts, bruises, scalds. Sold at all drug stores. 25c and 50c.

READ THE WANT COLUMN.

WANT COLUMNS

HELP WANTED.

WANTED—Two lady or gentlemen solicitors, for high-grade article. Apply 173 McKinley avenue. 94r

WANTED.

WANTED—Work on a farm by young Slavish man; can speak English; experienced. Inquire at 10 Newgarden street. 95r

WANTED—To rent barn or stall, $1 or $1.50 per month; near Fourth and Lundy or near Garfield and McKinley. Inquire 185 McKinley avenue. 95r

WANTED—Four unfurnished rooms, with bath, suitable for light housekeeping; family of three; no children. Address H, care News. 94r

WANTED — Information regarding man who sold glasses in Salem about three weeks ago; a German, age about 65 short and heavy built; wears glasses. Anyone knowing his address please call up Mackintosh livery. 94r

MEN, YOUNG MEN AND BOYS desiring to have a paying business of their own, address Universal company, Pittsburg, Penna. 90 1m

WANTED—Your baggage, auto calls and livery business. The Salem Transfer always pleases and is prompt. Cab service a specialty. Both phones 113. Webber & Fogg. 90tf

WANTED—We want you to get our contract price for building your new house. We are experienced contractors. We also carry in stock a full line of paint. Get our prices. Allen & Schaffer, 11 Ellsworth. Bell 191-J; Col. 55-L. 89 1m

WANTED—Everyone that appreciates good groceries, fair treatment and lowest prices to trade at Lippert's grocery, 104 Broadway. Both phones. Fruits and vegetables are bought fresh each day. 87 1m

WANTED—Ambitious people to know that a course in shorthand, stenotype, or bookkeeping offers the greatest profit for time and cost of preparation. New classes now being formed. Special offer to stenographers who take up stenotype at this time. The Salem Business College. 113tf

FOR SALE OR TRADE

IF YOU WANT to Sell or Trade anything, a want ad in this paper and 99 others in Indiana, Illinois and Ohio will find your party. It will only cost you $2.50 per line of 6 words. Write us for list of papers. Austill Advertising Syndicate, Ellwood, Indiana.

LOST.

LOST—A postoffice key on a brass wire. Please return to News office. 95r

LOST—A small black pocketbook, containing a sum of money, either on Main from Salem confectionery to Garfield avenue, on Garfield or High street. Finder will receive reward if left at 233 East High street or News office. 94r

FOR SALE.

PRIVATE SALE—Two gas stoves, hard coal stove, motor washer, bed, reclining chair, screen doors, fruit jars, crocks. Inquire this week at 330 South Lundy street. 94r

FOR SALE.

FOR SALE—Almost new kitchen cabinet. No. 169 Lincoln avenue. 95r

FOR SALE—Three business propositions, either of which is a money-maker if worked. Inquire at once of Virden & Ream, 92 East Main St. 95r

D. E. MATHER SELLS EUREKA POLISH, the best on the market. Try a bottle and be convinced. Your money back if not satisfactory. 95tf

HATCHING EGGS — From choice Sicilian Buttercups, winners of blue ribbons at the Salem show; 15 eggs for $3 or 30 for $5. Good layers and non-setters and beautiful fowls. David Groner, 161 East Fifth St., Salem, O. 84 1m

SPECIAL THIS WEEK—Any pattern in window, made in two-piece suit, $25. Designed and made to your own taste. Frank Samowich, designer of men's up-to-date clothes, 142 Main St. 89tf

EGGS FOR HATCHING—50c for 13 or $3 per 100; good utility White Wyandottes; also day old chicks 10c each. Inquire Harry E. Moore, R. D. No. 5, Salem. C. C. phone 102-4½ rings. 72 1m

FOR SALE—A pony outfit, complete, ready to drive. This pony is a good one and entire outfit first class in every way. Will sell at a sacrifice. J. Myers, 190 East Fifth street. 94r

CALKINS S. C. BUFF ORPINGTON eggs for hatching. Four pens of unusual quality; all two-year-old tested breeders and layers, insuring fertile eggs and large strong healthy chicks. Prize winners in every pen. B. H. Calkins, Bell phone 532-J, Salem, Ohio. 90 2w

FOR SALE—Spring 1913, full line of trees, plants, vines, ornamentals, California privet for hedge. Nursery on Depot road. Prices reasonable. Cope Brothers, proprietors. Residence phones: Col. Co., 191-L, Bell 289. 72tf

FOR SALE—One 40 h. p. 5-passenger touring car, 1912 model; fully equipped; excellent condition; one 25 h. p. 2-passenger roadster, 1912 model; extra tires, tubes, etc.; fine shape; one model T Ford touring car; fully equipped; in good shape; a bargain; one model 35 Marathon touring car, 1912; slightly used; fully equipped. These cars are being sold at very low prices as original owners are buying larger cars. Cars can be seen at Salem Auto & Repair Co. garage, Manila Block, Salem, O. Distributors R. H. C. cars, Mitchell Motor cars. 78 1m

FOR SALE—Two Perfection wire stitchers, $15 and $75; 20-inch paper cutter, $40; five-horsepower 500-volt electric motor, $25; Murray saw trimmer, $20. All in fair condition. The Salem Publishing Co., Salem, O. 109tf

FOR SALE—FOOS GAS ENGINE—Ten horsepower; rebuilt and in good order; price $225. Roberts Machine Co., East Palestine, O. 80tf

REAL ESTATE FOR SALE.

FOUR-ROOM HOUSE FOR SALE on West Fourth street; price $200 a room. Heaton & Taylor. 63tf

INSTANT RELIEF—Coughs, Croup, Sore Throat—Brazilian Balm, 50 doses 25c.

HOUSES FOR RENT.

FOR RENT—After July 1, residence adjoining Country club; Stark Electric stop at door; modern improvements; barn. Call Bell 507-R, between 6:30 and 7 p. m. 95j

FOR RENT—Four-room house in good repair; water and gas. Inquire at 48 Ohio avenue. 95r

FOR RENT—Six-room house at 264 West Dry street; gas and city water; extra large lot; $12 per month. E. H. McCarty. Bell phone. 94r

FOR RENT.

FOR RENT—May 1, apartment of four rooms on Depot street; all first floor; gas and city water. Inquire at 131 Depot street. 95r

FOR RENT—Six-room apartment; at 309 West Main street; cellar; good garden lot; city water. Inquire of S. Parker, 53 Rose St. 77tf

VACUUM CLEANER—For rent by the day. A postcard will bring it to your house. Address Chas. E. Ward, 112 Washington St. Ernest P. Bell, 238 East Fifth St. 81tf

ROOMS FOR RENT.

FOR RENT—Three or four unfurnished rooms at No. 13 Walnut St. 95r

FOR RENT—Furnished rooms and rooms for light housekeeping. Inquire at No. 22 West Main street. 94r

FOR RENT—Three furnished rooms for housekeeping; central; first floor; private; front porch and yard; city water and gas. Inquire at 71 Ellsworth avenue. Bell phone 280-J. 87tf

MISCELLANEOUS.

"LET TALBOT PAINT IT"—The only practical sign, carriage and automobile painter in this vicinity. All work strictly first class in every respect. A. R. Talbot, 13 Penn St., Salem, O. 94 1m

DEALERS ATTENTION!—Exclusive territory; a live seller; greatest value ever offered. The Sterling typewriter at $25. Call or address 35 Euclid Arcade, Cleveland, Ohio. 94r

DRAYING and general hauling done; prompt attention and reasonable charges; also old books, magazines and newspapers collected free of charge. Call Bell phone 315-R, or 569. P. Plater. 76 1m

HAIR WORK OF ALL KINDS made to order from combings or cut hair. Will buy your combings. Mrs. I. W. Johnson, 114 West Main St. Bell phone 671. 84 1m

MOVING DONE by load or contract. Large covered van; furniture carefully handled. Call J. C. Grove, Franklin avenue. Bell 158-13. 11 1m

ADOLPH YEAGER, the blind broommaker, will deliver brooms to any part of the city at the following prices: A first class Favorite Parlor Broom 50c, first class Standard Parlor Broom 45c, second class Broom 40c, untrimmed Brooms, first class, 50c and 60c. Call Bell phone 781, corner Eighth St. and Jennings Ave. 281tf

WILL MAKE UP COMBINGS and cut hair into switches, puffs, etc., on short notice at reasonable prices; also have hair switches for sale, including gray, various shades of brown, black, etc. Come and give me a call. Cassie Green, 66 Howard St. Bel phone 524-R. 320tf

WANTED—GOOD, CLEAN COTTON RAGS; WILL PAY 3 CENTS PER LB. BRING THEM TO THE NEWS OFFICE.

MISCELLANEOUS.

NOTICE—For shoe repairing go to Math Birk, 28 West Main street. Electric machinery, prompt service and best grade of leather. Prices right. 94 1m

DRAYING AND LIGHT HAULING by J. A. Lippert. Leave orders at G. A. Lippert's grocery, 104 Broadway. Bell phone 816; Col. phone 284, or 63 Rose street. 89 1m

WE SPECIALIZE ON LOANS and bonds If you have money to loan on first mortgage we can place it for you. We also bond you for any risk. Heaton & Taylor. 63tf

4 GOOD ONES

7-room slate roof house, built 15 years; natural wood finish; cemented basement; furnace; city water; an exceptional lot 50x200; all kinds of fruit; flag walks; barn. Only $2,000
6-room cottage; paved street...$1,500
6-room, two-story, stone foundation house; cemented basement; gas and city water; paved street; all assessments paid............$1,300
5-room house; natural wood finish; cemented basement; inside toilet; gas and city water; lot 50x200; fruit; flag walks; chicken houses; $1,500

H. N. LOOP
Both Phones. 81 1-2 Main St.
Real Estate, Loans and Insurance

GAS RANGES AND HOT PLATES

We are showing a fine line of Gas Ranges in many styles and prices. You can surely find one to suit you here.

Ranges $9.50 up.
Hot Plates—two and three burner.

J. W. SIMPSON
The Bright Spot. Opp. City Hall.

For Hay Fever, Catarrh, Asthma, Quick Consumption, Typhoid and contagious diseases, BRAZILIAN BALM never failed or lost a case, as it KILLS THE GERMS—25c, 50c and $1.

Over Half-Century.

Humphreys' Specifics have been used by the people with satisfaction for more than 60 years. Medical Book sent free.

No.	FOR	Price
1	**Fevers**, Congestions, Inflammations	.25
2	**Worms**, Worm Fever, or Worm Disease	.25
3	**Colic**, Crying and Wakefulness of Infants	.25
4	**Diarrhea**, of Children and Adults	.25
7	**Coughs**, Colds, Bronchitis	.25
8	**Toothache**, Faceache, Neuralgia	.25
9	**Headache**, Sick Headache, Vertigo	.25
10	**Dyspepsia**, Indigestion, Weak Stomach	.25
13	**Croup**, Hoarse Cough, Laryngitis	.25
14	**Salt Rheum**, Eruptions, Erysipelas	.25
15	**Rheumatism**, or Rheumatic Pains	.25
16	**Fever and Ague**, Malaria	.25
17	**Piles**, Blind or Bleeding, External, Internal	.25
19	**Catarrh**, Influenza, Cold in Head	.25
20	**Whooping Cough**, Spasmodic Cough	.25
21	**Asthma**, Oppressed, Difficult Breathing	.25
27	**Kidney Disease**	.25
28	**Nervous Debility**, Vital Weakness	1.00
30	**Urinary Incontinence**, Wetting Bed	.25
34	**Sore Throat**, Quinsy	.25
77	**Grip, Hay Fever and Summer Colds**	.25

Sold by druggists, or sent on receipt of price.
HUMPHREYS' HOMEO. MEDICINE CO., Corner William and Ann Streets, New York.

SPECIAL BARGAINS

28 acres of good land, located five miles northeast of Salem, on the Lisbon road and adjoining Shelton's grove, house of six rooms, good barn, blacksmith shop; spring water. This is one of the greatest bargains we have offered this year in this class property. It must be sold. Price only $1,200
40 acres of excellent ground on Goshen road, four miles from Salem; good house of seven rooms, good barn and other outbuildings. Possession can be had at once. Price only........$4,000
Good house of six rooms, gas and city water; nice barn 18x24; excellent corner lot 56x140, facing Sixth street; flag walks; street paved and sewered and all paid. Will sell or exchange for more expensive property. Price $1,800
Four and one-half acres one-half mile from Salem; house of four rooms; small barn and poultry house; variety of fruit. Only $1,000
House of six rooms; gas and city water and cistern; situate on East Green street. Price $1,500

Both Phones. No. 115. **HANNA & KRIDLER**

R. S. McCulloch & Co. Successors to A. W. JONES & CO.

TOMORROW OUR THIRD OPPORTUNITY DAY

25 EXTRA SPECIAL VALUES

Thursday will be our Third Opportunity Day and we have prepared 25 specitl values which we consider better than any already offered. There are other items of interest throughout the store which will make a visit here tomorrow doubly worth while.

BLACK DRESS GOODS.

$1.50 Black Voile at **98c**

Plain black French Voile, 42 inches wide, was $1.50, special at 98c yard.

$1.25 Nuns' Veiling, $1.00 Black Voile **69c**

Extra fine quality black Nuns' Veiling, was $1.25, also piece fine black Voile, both 42 inches, and one piece black Silk Warp Henrietta, 36 inches wide, was $1.00, special at 69c yard.

Ribbon special at **3c**

A quantity of narrow Satin and Taffeta Ribbon, in odd colors, 5, 8 and 10c values, special at 3c yard.

SWEATER COATS at Clean-up Prices

Misses $1.00 Sweaters at **39c**

A quantity of Children's and Misses' Sweater Coats, white and gray, $1.00 values, clean-up price 39c.

Women's $2.00, $2.50 and $3.00 Sweater Coats **98c**

A quantity of Misses' and Women's Sweater Coats, white, gray, etc.; also a few red and green striped. Blazer Coats, $2.00, $2.50 and $3.00 values, your choice at 98c.

MUSLIN UNDERWEAR.

$1.25 and $1.50 Combinations at **69c**

Women's fine Combination, Corset Cover and Drawers, trimmed with lace and embroidery edges and insertions, a quantity of $1.00 and $1.25 values, very special at 69c.

39c Drawers at **25c**

Women's good cambric muslin Drawers, trimmed with cluster of tucks and wide ruffle of embroidery, both styles, a 39c value, very special at 25c.

EXTRA SPECIAL.

69c Gowns at **39c**

A quantity of Women's Slipover style gowns with round yoke, trimmed with lace and embroidery, regular 69c value 39c.

LONG CLOTH at SPECIAL PRICES 98c, $1.39, $1.65 BOLT.

For Thursday we offer the following very special prices on English Long Cloth, in 12-yard pieces.

98c Our regular 10c yard Long Cloth by the bolt Thursday, 98c.

$1.39 Our regular 15c English Long Cloth, 36 inches wide, a bolt of 12 yards Thursday $1.39.

$1.65 Our regular 15c English Long Cloth, by the bolt, 12 yards, Thursday, $1.65 bolt.

$5.00 Rain Coats at **$3.95**

Thursday we will sell a good $5.00 Rain Coat for Women, very special, at $3.95.

$5.00 Wash Dresses at **$3.98**

Women's light Tissue Wash Dresses, pink and blue checks, low neck style, a $5.00 value, special at $3.98.

75c Scrim Curtains at **39c**

50c Lace Collars, Collar and Cuffs Sets **25c**

A quantity of good small Lace Collars and Embroidery Collar and Cuff Sets that were 39c and 50c, special 25c.

$2.00 Collars and Sets **98c**

A quantity of large Lace Collars and Cuff Sets and Separate Collars that were $2.00 and $2.50, choice 98c.

BATH TOWELS 12½c.

An extra large bleached hemmed Turkish Towel, worth 15c, special at 12½c.

TORCHON LACE 5 AND 10c BOLT.

A quantity of good white and colored Torchon Laces in 6 and 12-yard bolts, were 10, 15, 25c, Thursday your choice at 5c and 10c bolt.

15c to 25c EMBROIDERIES at 10c.

A big lot of fine Cambric and Swiss Embroidery Edges, 3 to 9 inches wide and narrow and wide Insertions, was 15c, 20c and 25c, Thursday at 10c.

10c HANDKERCHIEFS 5c.

A quantity of Swiss and Linen Hemstitched Handkerchiefs, were 10c and 15c, special at 5c.

25c WHITE BATISTE 19c.

A splendid quality plain White Batiste, 40 inches wide; fine for shirtwaists and dresses, was 25c, special at 19c yard.

35c BATISTE 25c.

Three pieces extra fine quality Batiste, 40 inches wide, was 35c, special at 25c yard.

MEN'S 25c to 40c Underwear 19c.

A quantity of Men's Balbriggan Underwear, Shirts and Drawers, former prices from 25c to 40c, special at 19c garment.

WOMEN'S UNION SUITS 25c.

Women's pure white summer Union Suits, tight cuff knee and lace trimmed, all sizes, special at 25c.

MEN'S 25c SUSPENDERS 12½c.

For Thursday we offer a quantity of Men's good 25c Suspenders, very special at 12½c.

DEATHS And Funerals

McGovern Funeral.

Funeral service for the late John McGovern, whose death occurred Saturday at 10:30 a. m., at the home of his daughter in Detroit, Mich., was held Wednesday morning at 9 o'clock at St. Paul's Catholic church. Rev. H. J. Gerhardstein officiated. Following the service in this city the body was taken on the 10 o'clock Y. & O. R. car to Lisbon for interment.

Out-of-town relatives in attendance at the funeral included: Mr. and Mrs. Patrick Golden, and Miss Anna Conroy, of Pittsburg; Mrs. Maggie Rollins and son, Paul, of Chicago and John McGovern, of California.

BANQUET SPEAKER

(Continued From First Page.)

of Alliance, well known as a polished orator through former addresses in this city, and Judge J. G. Moore, of Lisbon who would need no introduction to residents of the Quaker City.

It was also decided at this time, in view of the fact that many of those whom it is desired to enroll as members of the chamber during the membership campaign have not yet been approached on the subject, that the campaign, in progress two weeks, should be continued one week longer, closing Tuesday evening, April 29, when the winners in the contest will be announced, and suitable rewards given for their efforts.

Commercial Secretary A. H. Stratton was requested at this time to further investigate the request of the W. C. T. U. that the chamber take up the matter of providing a public ladies' rest room, to ascertain any plans the members of the union may have for instituting such a reform, and to report at the next meeting.

The Survival of the Fittest.

In his journals, which are now being published for the first time, Emerson has written "If a man has good corn, or wood, or boards, or pigs to sell, or can make better chairs, or knives, crucibles or church organs than anybody else, you will find a broad, hard-beaten road to his house, though it be in the woods." There is extant a slightly different version of the passage, for which there is no written authority, but the sense is equally plain—that merit will tell in the long run, and the workman who, in the vernacular expression, "delivers the goods," will receive the general recognition that is his due.

The engineer, the doctor, the business man, the practitioner of whatsoever calling is frequently called upon to serve a long and laborious apprenticeship. Others may be inclined to deprecate the drudgery and to wonder why he is willing to submit his genius to the treadmill of routine. But his purpose is clear and definite. He realizes that "save he serve, no man may rule." He knows that no substantial edifice is upreared without an accurate and careful ground-plan. He knows he must be thoroughly schooled in the elements of his craft, the rules of the game, the technique and the science of his chosen calling. Then, and only then, will the world's broad highway bring pilgrims from far and near to his humble door as to a shrine and an oracle.—Philadelphia Ledger.

Properties Change Hands.

J. M. Hutcheson has sold his home on Woodland avenue to Walter Sell, who buys it as an investment, and will be given possession in the near future.

Mrs. Henry Tomy has just sold her property on Ellsworth avenue, consisting of a house and one-acre lot, to Ellwood Conrad, who buys it for a home, and will take possession May 15. Hanna & Kridler made both transfers.

J. B. McNAB

Dealer in all KINDS OF COAL, also LIMESTONE for driveways and all kinds of teaming done. Both phones 96. Office 240 Depot street.

TODAY'S WANTS.

TOO LATE TO CLASSIFY.

WANTED—Girl to work in laundry. Kirkbride Laundry. 96r

TO LET—Three or four unfurnished rooms, with use of bath, for light housekeeping. Address "Z," News office 96r

THE LADIES' AID will hold a bakery in Whinery's hardware store window, Main street, on Saturday, from 1 to 5. 96r

ALL HATS REDUCED IN PRICE—Nifty stylish hats from $1.50 up, at Mrs. Fryan's millinery, 18 West Main street. 96r

BOLGER & FRENCH, Frank Trimble, D. W. Bonnell sell Eureka Polish best on the market; try a bottle and be convinced. Your money back if not satisfactory. 96tf

FOR SALE—Abundance Early seed potatoes, also strawberry and raspberry plants. Call R. E. Slagle, Col. phone 385-6. 96r

WANTED—Men to work in rubber factory; good wages and steady employment. For further information write to The Goodyear Tire & Rubber Co., Akron O. Labor Dept. 96r

PRIVATE SALE consisting of library table, buffet, dining table, and other articles too numerous to mention. Call after 7 p. m., standard time, at 129 East High street. 96r

SEE ATCHISON'S SPRING TAILORING—If inconvenient for you to select your suit by daylight, we will gladly send samples to your home for your inspection. Don't forget that we do all pressing by hand. J. Atchison & Son. Phone 331-J. "Thirty years of square dealing." 96 1m

SPRING FOOTWEAR

Shoes that are right in every detail and up to fashion's idea of correct style, while our

LOW PRICES

are inducements in themselves, at

LOGAN'S
Cash Shoe Store

We Leave It To The Camera

THIS youngster with a camera is shown just as the camera caught him—dashing and distinguished in his Norfolk Suit.

Everybody who is anybody owns a Norfolk this season. It's an agreeable departure from sack suit monotony.

Our Norfolks are specially "smart," because they're tailored by Norfolk specialists.

$10 to $20.

The GOLDEN EAGLE
CLOTHING & SHOE HOUSE

First Impressions Count

That's why the very finest quality tobacco is used in the new Seed Tobie, 2 for 5c. By trying them your good impressions may last through the years and cement a life-long friendship for this particular tobie.

J. G. SORG
26 B'WAY

Persons who want anything know that The News is the Want Medium in this territory. So read it.

The Everlasting Varnishine is Here

The Light Oak, Dark Oak and the Clear, our price 10c and 20c can; Lawn Mowers, Rakes, Hoes, and you can find none better than Eclipse Wall Paper Cleaner, our price 7c, 4 for 25c, at

FAWCETT'S BARGAIN STORE

PURE COUNTRY LARD

We have it—pure white Country Lard—something fine—16c lb., 5 lbs. for 75c.

J. W. LEASE AND SON, - - - - 25 BROADWAY

BRAZILIAN BALM CURES CROUP
in 10 Minutes
Physicians Use it. Druggist
F. Jackson & Co., Indianapolis, I

BRAZILIAN BALM CURES CROUP
in 10 Minutes
Physicians Use it. Druggist
F. Jackson & Co., Indianapolis, I

IN PROBATE COURT.

Lisbon, April 23.—The will of Peter F. Vollnogle, New Waterford druggist, who died a week ago, was filed and admitted to probate on Tuesday afternoon, and on application Mrs. Prudy V. Vollnogle, the widow, qualified as executrix of the estate. No bond was required according to the terms of the will, and the court appointed C. F. Jamieson, J. H. Koch and J. M. Hartford to appraise the estate. Deceased gives to his daughter, Gracie, $100, a piano and the proceeds from a life insurance policy in the Knights of Maccabees, and to his wife he gives the residue of the estate.

John W. Wise, who died recently in East Liverpool, left no will, and the court appointed Isabelle M. Wise to act as administratrix of the estate with $200 bond. An appraisement was dispensed with.

William H. Sheets, late of Allegheny, left as a part of his estate property in this county, located in Wellsville, and on application a copy of his will was admitted to record in this county.

Read the Want Column. You will find it interesting.

THE CHRISTMAS SAVINGS CLUB HAS STARTED

The very first day over 100 persons had availed themselves of the opportunity of providing Christmas money on the easy payment plan. All the different members of families are numbered in the opening accounts.

Any day this week is the proper time for you to enter and on December 1 have a substantial account with 3 per cent interest added, to purchase all the things needed for Christmas. YOU WILL NEVER MISS THE SMALL AMOUNTS PAID EACH WEEK.

Choose From One of Three Classes and then Come to this Bank Without Delay

IN CLASS 1
Pay 1 cent the first week, 2 cents the second, 3 cents the third and so on for 33 weeks.

IN CLASS 2
Pay 2 cents the first week, 4 cents the second, 6 cents the third and so on for 33 weeks.

IN CLASS 3
Pay 5 cents the first week, 10 cents the second, 15 cents the third and so on for 33 weeks.

YOU MAY REVERSE THE ORDER OF PAYMENTS IF YOU SO DESIRE

Now is your opportunity and hundreds of people are going to take advantage of this plan. Start today. Many people are calling to have our plan explained and we shall be pleased to do so for you.

THE FIRST NATIONAL BANK